62

Crimson

Barbara Jean Nehemiah

CRIMSON

ATTICA HIGH SCHOOL

ATTICA, INDIANA

1962

MEMORIES . . .

Husky football players practicing under a hot, August sun--registration day with the mighty seniors, the confident juniors, the fun-loving sophomores, and the shy freshmen, crisp, cool evenings--football games--an autumn haze of burning leaves--new romance--excitment of Homecoming--first dance of the year--Senior Play--Thanksgiving--cold wintery blasts from the north--Hoosier Hysteria of basketball-Christmas--Wabash Valley Finals at Terre Haute--Sectional, Regional, and Semi-State--all day celebration and the Danville radio broadcast--doing the "twist"--Athletic Banquet--birds beginning to chirp and flowers peeping through the ground--gray track men whizzing around the block--new smells from the chemistry lab--cries of "Fore!!" from the golf course and "Love-Forty!" from the tennis courts--a trip to Washington, D. C., for the seniors--Easter Vacation--music concerts--attempts to study on warm evenings --"ruffles", "Ben Casey" blouses, and bouffant hair-dos--Senior teas--term papers--Junior and Senior Prom--Junior Play--final exams--report cards--rustle of gowns--adjusting of mortar boards--"Pomp and Circumstance"--graduates--memories!!!

CONTENTS

Dedication 4
Administration 5
Seniors 11
Underclassmen 23
Athletics 39
Organizations 49
Activities 67
Advertisements 85

DEDICATION

For his gracious guidance throughout our years at Attica High School, not only as and English and literature teacher, but also as a play director who possesses a unique sense of humor and a pleasant, easy-going disposition, we, the Crimson Staff of 1962, dedicate this yearbook to Mr. Richard L. Trent.

ADMINISTRATION

MR. JOHN C. PICKELL
Superintendent

ADMINISTRATION

MARY ANNE KINCADE
School Secretary

R. A. DeSUTTER
President

MR. MILTON E. RATLIFF
Principal

MERLE WEIGLE
Secretary

SHELDON NATHAN
Treasurer

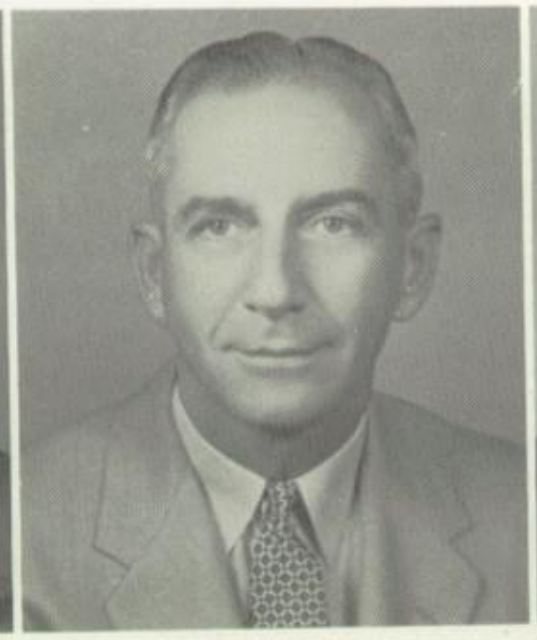

TED DUNN
B. S., Purdue '55;
Biology, Coach.

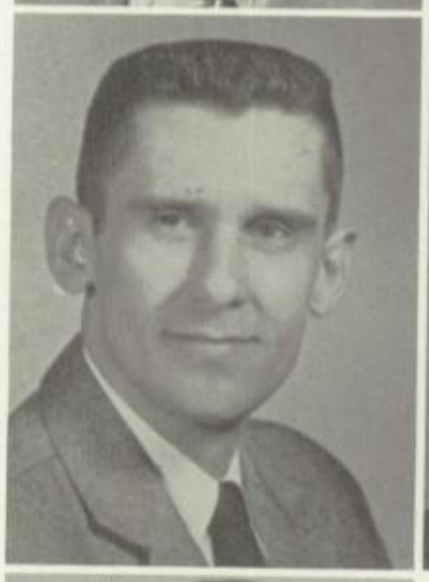

OUR FACULTY

DIANE E. COFFING
B. S., Indiana State '58;
Business, Physical Education.

MILDRED GREENMAN
A. B., Miami of Ohio;
M. A., University of Illinois; English.

IRVIN HOLLINGSWORTH
B. M. E., Butler '40;
M. M. E., Northwestern '47;
Band.

E. A. LAMBERT
B. S., Purdue '36;
Agriculture, Science.

JAMES L. CHRISTIE
B. S., Cen. Nor. '40;
M. S., Butler '51;
General Science, Math,
Physical Education.

GLEN FULLER
B. S., Ball State '54;
Industrial Arts.

GARY HILLABRAND
B. S., Ball State '57;
Business, Coach.

MARTHA KNOWLES
B. S., Indiana State '34;
Home Economics,
Cafeteria Manager.

BETTY J. LEDMAN
B. M. E., Indiana University '59; Music.

MORE

LEE W. SHIRLEY
A. B., Cen. Nor. '22; M. S., Indiana University '33; English, History.

JACOB W. SISK
B. S., Canterberry; M. S., Indiana State '50; Social Studies, Math.

FRANCIS G. LEE
B. S., Indiana University '42; M. S., Purdue '50; Business Manager, History.

C. HARVEY NORMAN
B. S., Indiana State '45; M. S., Cen. Nor. '50; Math, Grade School Principal.

MARGARET MARCHAND
B. S., Purdue '57; Spanish, English.

J. KEVIN SMITH
B. S., Purdue '61; Physics, Math.

GEORGIA R. ORYALL
A. B., Indiana State '26; Library, English, Latin.

PAULINE REED
B. S., Indiana State '32; Art.

FRED TOLBERT
B. S., Oakland City '57;
Commerce, Coach.

OF OUR FACULTY

ELSIE M. SUTTON
B. S., Purdue '33; Home
Economics.

WILLIAM C. WIGGINS
B. S., Ball State '58;
Mechanical Drawing,
Guidance.

EDWARD STUTEVILLE
B. S., Evansville '25;
M. S., Indiana State '46;
Social Studies.

RICHARD L. TRENT
B. S., Indiana State '50;
English.

EUGENE M. WILLIAMS
A. B., Cornel '21; M. A.,
University of Tennessee
'24; Advanced Math,
Chemistry.

He who governs well leads the blind,
But he who teaches well gives them eyes.

FACULTY

SNAPS

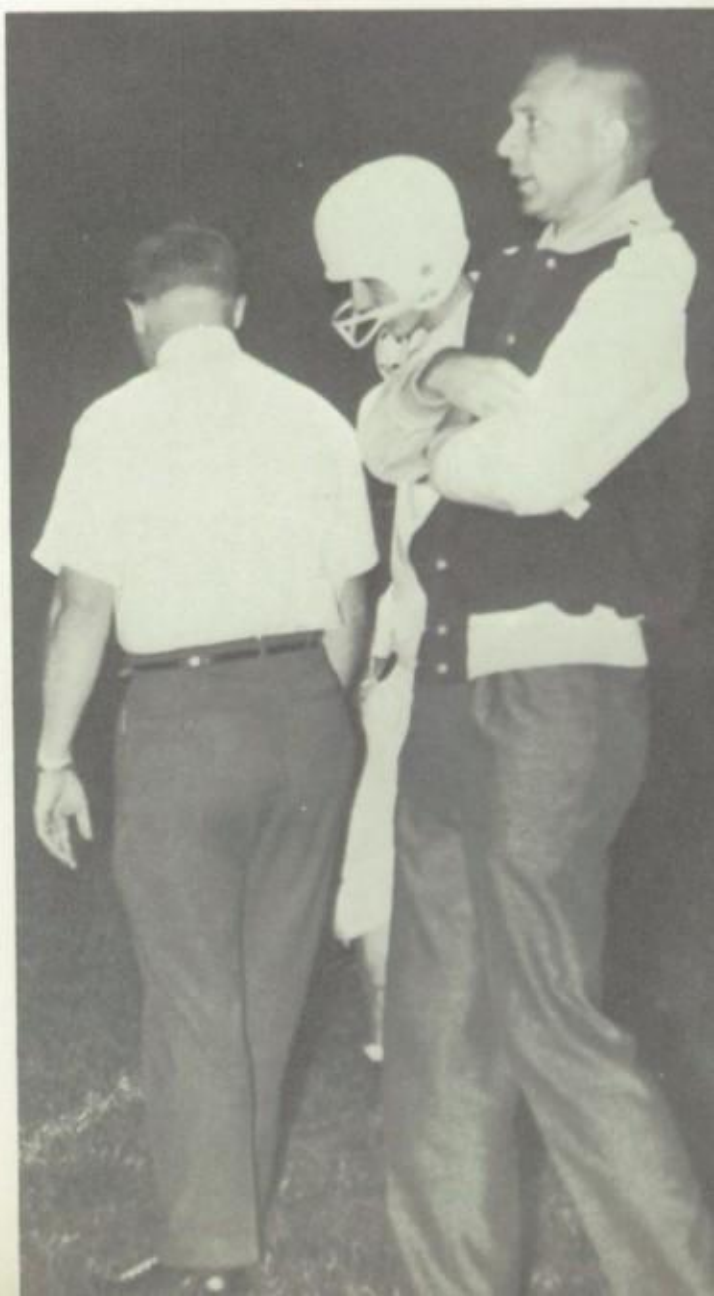

SENIORS

WE HAVE STUDIED HARD

LEOLA MAY ABELL
LINDA FAY ABELL

JOHN EDWARD ALENDUFF
DEANNA JO BEPLAY

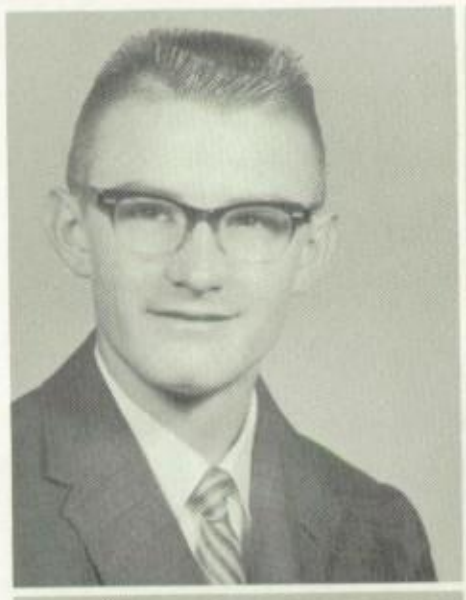

CARL ADRIAN BRIER
KENNETH LEE BROWN
BARBARA MARIE BUSIC

DONNA JEAN BUSTER
RICHARD LEE CLARK
MARVIN JAMES COPLEA

LEOLA MAY ABELL - AHS 1, 2, 3, 4; Home Economics 1, 2; Commercial 3, 4.
LINDA FAY ABELL - AHS 1, 2, 3, 4; Home Economics 1; Commercial 2, 3, 4.
JOHN EDWARD ALENDUFF - AHS 1, 2, 3, 4; Academic 1, 2, 3, 4; Junior Play; Look Salesmanship Award 3.
DEANNA JO BEPLAY - AHS 1, 2, 3, 4; Academic 1, 2, 3, 4; Class Treasurer 2; Band 3; Majorette 1, 2, 3, 4; Head Majorette 2, 3, 4; District Twirling Contest 2, 3, 4, State 3, 4; Miss Indiana Baton Twirling Contest 3; Chorus 1, 2; Crimson Press 1, 2, 3, 4, Secretary 3, AHSays Editor 4; Student Council 4, Treasurer 4; National Honor Society 4; Yell Club 1, 2, 3, 4; G. A. A. 1, 2, 3; Senior Scouts 3, 4; Latin Club 1, 2, 3; Bowling League 2, 3.
CARL ADRIAN BRIER - AHS 1, 2, 3, 4; Academic 1, 2, 3, 4; 4-H 1, 2, 3, 4, Vice-President 1, President 2, 3, 4; Bowling League 2, 3, 4, Secretary 3, AJBC Trophies for League Champions, League High Series and High Game.
KENNETH LEE BROWN - AHS 1, 2, 3, 4; Academic 1, 2, 3, 4; Class Treasurer 3, Vice-President 4; Junior Play; Student Council 2; 4-H 1; Booster Club 3; Hi-Y 2, 3, 4, Vice-President 3, President 4; Bowling League 3, 4.
BARBARA MARIE BUSIC - AHS 1, 2, 3, 4; Academic 1, 4; Home Economics 2, 3; Chorus 1, 2, 3, 4; Contest 4; Sunshine 3, 4; Yell Club 1, 2, 3, 4; G. A. A. 1, 2, 3; Senior Scouts 3, 4.
DONNA JEAN BUSTER - AHS 1, 2, 3, 4; Commercial 1, 2, 3, 4; Homecoming Attendant 2; Sunshine 2, 3, 4; 4-H 1; Yell Club 3, 4; G. A. A. 2, 3; Bowling League 3, 4.
RICHARD LEE CLARK - AHS 1, 2, 3, 4; Academic 1; Industrial Arts 2, 3, 4; Hi-Y 2, 3, 4, Treasurer 4.
MARVIN JAMES COPLEA - AHS 1, 2, 3, 4; Agriculture 1, 2, 3, 4; 4-H 1, 2, 3.
GARY ALLEN DAVIS - AHS 1, 2, 3, 4; Academic 1, 2, 3, 4; Band 3, 4; District Contest 3, 4; Stane 3, 4; 4-H 1, 2, 3, 4, Secretary 2, Vice-President 3; Hi-Y 2, 3, 4.
MARY ELIZABETH DREW - AHS 1, 2, 3, 4; Commercial 1, 2; Home Economics 1, 2, 3, 4; Chorus 1, 2, 3, 4; Choral Festival 2, 3, 4; District Contest 1, 3, 4; State Choral Festival 3, 4; Yell Club 1, 2, 3, 4, Secretary 3; Spanish Club 4.
COLIN McKINNEY FOSTER - AHS 1, 2, 3, 4; Agriculture 1, 2, 3, 4; 4-H Key Club Award; F. F. A. 1, 2, 3, 4, President 3, 4.
THOMAS LYNN FOSTER - AHS 1, 2, 3, 4; Commercial 1, 2, 3, 4; Football 1; Band 1, 2, 3, 4; Drum Major 4; Hi-Y 2, 3, 4; Bowling League 2; Explorers 1, 2.

GARY ALLEN DAVIS

MARY ELIZABETH DREW

COLIN McKINNEY FOSTER

THOMAS LYNN FOSTER

WE HAVE LEARNED MUCH

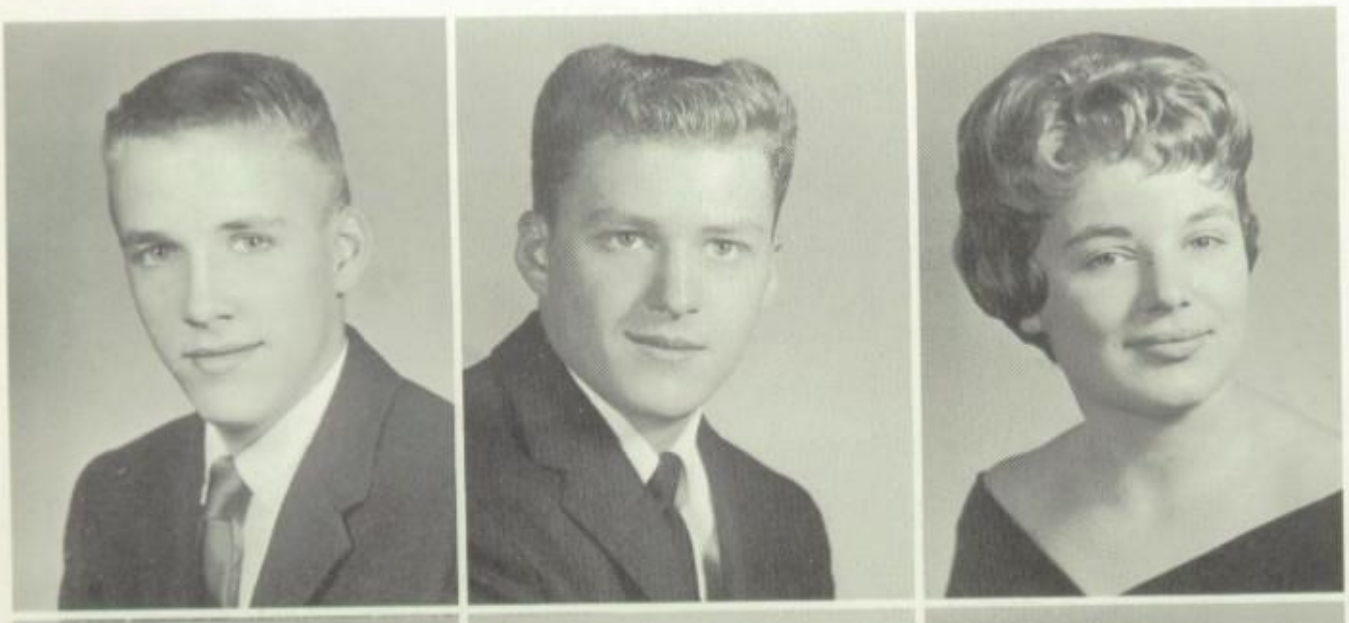

JAMES ROBERT GATES
THOMAS ERLE GOSSETT
MARY KATHLEEN GRANT

CAROL ANN GUSTUS
ROBERT MALCOLM HALL
WILLIAM ARTHUR HARRIS

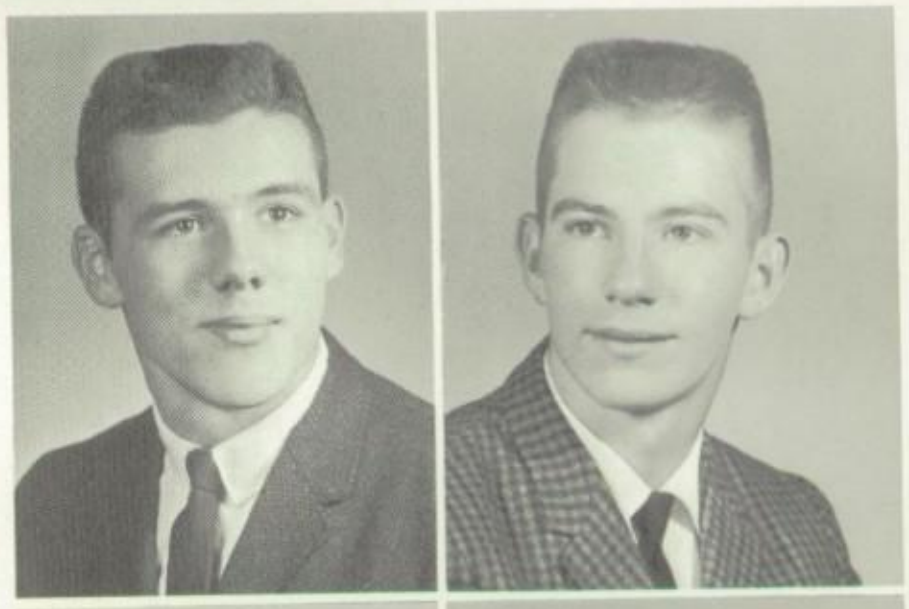

JOHN FRANCIS HATTON
JOHN MARTIN HOGSTRUM

THOMAS MICHAEL JOHNSON
KENNETH ROGER KERST

JAMES ROBERT GATES - AHS 1, 2, 3, 4; Academic 1; Agriculture 2, 3, 4; Junior Play; Basketball 1, 3; Track 1, 2; Chorus 1, 2, 3, 4; State Choral Festival 3, 4; 4-H 1, 2; Bowling League 2; F. F. A. 2, 3, 4.

THOMAS ERLE GOSSETT - AHS 1, 2, 3, 4; Agriculture 1, 2, 3, 4; Football 1, 2, 3, 4; Track 1, 2, 3, 4; Basketball 1; Lettermen's Club 3, 4; 4-H 1, 2, 3, 4.

MARY KATHLEEN GRANT - AHS 1, 2, 3, 4; Academic 1, 2, 3, 4; Band 1, 2, 3, 4; District Contest 1, 2; Librarian 3; Prom Attendant 3; 4-H 1; Yell Club 1, 2, 3, 4; G. A. A. 1, 2, 3, 4; Senior Scouts 1, 2, 3, 4; Bowling League 4.

CAROL ANN GUSTUS - AHS 1, 2, 3, 4; Commercial 1, 2, 3, 4; Librarian 2; Office Force 4; 4-H 1, 2; Yell Club 1, 2, 3, 4; G. A. A. 1, 2; Senior Scouts 2, 3, 4.

ROBERT MALCOLM HALL - AHS 1, 2, 3, 4; Academic 1, 2, 3, 4; Class Secretary 2, 3, 4; Band 2, 3; District Latin Contest 1, 2; Spanish 3; Math 4; National Honor Society 2, 3, 4, Vice-President 4; 4-H 1, 2, 3, 4, Secretary-Treasurer 1, 2, 3, 4; Booster Club 3; Hi-Y 2, 3, 4, Secretary 3, 4; Latin Club 2, 3, 4, Vice-President 3, 4; Spanish Club 3, 4.

WILLIAM ARTHUR HARRIS - AHS 1, 2, 3, 4; Industrial Arts 1, 2, 3, 4; Hi-Y 2, 3, 4.

JOHN FRANCIS HATTON - AHS 1, 2, 3, 4; Academic 1, 2, 3, 4; Senior Play; Junior Play; Basketball 1, 2, 3, 4; Football 1, 2, 3, 4; Track 1; Baseball 1, 2, 3, 4; Golf 2, 3, 4; Chorus 1, 4; State Choral Festival 4; Crimson Hop Candidate 1, 2; Crimson Press 4; Lettermen's Club 2, 3, 4; Fountain-Warren All County Team 4; 4-H 1.

JOHN MARTIN HOGSTRUM - AHS 1, 2, 3, 4.

THOMAS MICHAEL JOHNSON - AHS 1, 2, 3, 4; Academic 1; Commercial 2, 3, 4; Hi-Y 2, 3, 4, Historian 4.

KENNETH ROGER KERST - Jefferson 2, Aurora 3, AHS 4; Crimson Press 4; Hi-Y 4.

JAMES LOUIS LADE - AHS 1, 2, 3, 4; Academic 1, 2, 3, 4; Junior Play; Baseball 1, 2, 3, 4; Football 1, 2, 3, 4, Honorary Captain 4; Track 1, 2, 3, 4; Basketball 1, 2, 3, 4; Fountain-Warren All County Team 4; Lettermen's Club 2, 3, 4, Vice-President 3, President 4; Hi-Y 2, Treasurer 2.

JUDITH LYNNE LAMBERT - AHS 1, 2, 3, 4; Academic 1, 2, 3, 4; Junior Play; Chorus 1; Office Force 4; Student Council 3; National Honor Society 3, 4; 4-H 1; Yell Club 1, 2, 3, President 3; G. A. A. 1, 2, 3; Senior Scouts 1, 2, 3, 4.

MARY JOSEPHINE LARSON - AHS 1, 2, 3, 4; Home Economics 1, 2, 3, 4; Commercial 1, 2, 3, 4; Sunshine 2, 3, 4; 4-H 1; Yell Club 1, 2, 3, 4; G. A. A. 2, 3; Senior Scouts 3, 4.

SANDRA JOY LAWSON - Williamsport 1, 2; AHS 3, 4; Home Economics 1, 2, 3, 4; Chorus 1, 2, 3; Sunshine 2, 3; Yell Club 1, 2, 3, 4.

JAMES LOUIS LADE

JUDITH LYNNE LAMBERT

MARY JOSEPHINE LARSON

SANDRA JOY LAWSON

WE HAVE STARTED TRADITIONS

DANIEL CHARLES LEE
JEFFERY LYNN LEFTON

AMANDA JOYCE LILLY
ALBERY LEROY LILLY II

WILLIAM LEE LISTER
ELAYNA KEY LIVENGOOD
GLORIA JEAN McFADDEN

SHEILA GAIL MARR
CANDACE NELLE MARTIN
EDWARD EUGENE MASON

DANIEL CHARLES LEE - AHS 1, 2, 3, 4; Academic 1, 2, 3, 4; Vocational 1, 2, 3; Class Vice-President 2, President 3, 4; Junior Play; Senior Play; Cross Country 1, 2; Basketball 1, 2, 3, 4; Track 1, 2, 3, 4; Student Council 1; National Honor Society 2, 3, 4, President 4; Lettermen's Club 2, 3, 4; Explorer's 1, 2, 3, 4; Fountain-Warren All County Team 3, 4; Hoosier Conference All-Star Team 3, 4; Elks Most Valuable Student Scholarship 4; State Geometry Contest 2, Math 4; Dr. Ernest O. Nay Sportsmanship Award 4.

JEFFERY LYNN LEFTON - AHS 1, 2, 3, 4; Academic 1, 2, 3, 4; Football 1, 2, 3; Baseball 1, 2; Golf 3, 4; Student Council 4; Lettermen's Club 3, 4; Hi-Y 1, 2, 3, 4.

AMANDA JOYCE LILLY - AHS 1, 2, 3, 4; Academic 1, 2, 3, 4; Yell Club 1, 2, 3; G. A. A. 1, 2, 3; Senior Scouts 3, 4; Latin Club 1.

ALBERT LEROY LILLY II - AHS 1, 2, 3, 4; Academic 1, 2, 3, 4; Band 1, 2, 3, 4; Northwest Festival 2, 3, 4; District Contest 3; State 3; All-State Band 3, 4.

WILLIAM LEE LISTER - AHS 1, 2, 3, 4; Agriculture 1, 2, 3, 4.

ELAYNA KAY LIVENGOOD - AHS 1, 2, 3, 4; Commercial 1, 2, 3, 4; Crimson Press 4; Sunshine 2, 3, 4, Vice-President 4; Yell Club 1, 2, 3, 4; G. A. A. 2.

GLORIA JEAN McFADDEN - AHS 1, 2, 3, 4; Business Education 1, 2, 3, 4; Junior Play; Majorette 1, 2, 3; District Contest 2, 3; State 3; Chorus 1; Cheerleader 1, 4; Office Force 3, 4; Yell Club 1, 2, 3, 4; G. A. A. 1, 2, 3.

SHEILA GAIL MARR - AHS 1, 2, 3, 4; Academic 1, 2, 3, 4; Class Treasurer 4; Junior Play; Senior Play; Chorus 1, 2; Homecoming Attendant 4; Yell Club 1, 2, 3, 4; G. A. A. 1, 2, 3; Bowling League 2.

CANDACE NELLE MARTIN - AHS 1, 2, 3, 4; Academic 1, 2, 3, 4; Junior Play, Senior Play; Band 1, 2, 3, 4; Northwest Festival 2, 3; District Contest 1, 2, 3, 4; State 1, 2, 3, 4; All-Star Band 4; Chorus 1; Student Council 1, 2, 3, 4, Vice-President 3, Secretary 4; National Honor Society 2, 3, 4, Secretary-Treasurer 3, 4; G. A. A. 1, 2, 3; Senior Scouts 1, 2, 3, 4; Planning Board 2, 3, 4; Round-up 2; Bowling League 2, 3.

EDWARD EUGENE MASON - AHS 1, 2, 3, 4; Vocational Agriculture 1, 2, 3, 4; Commercial 1, 2, 3; Track 1, 2; Basketball 1, 2, 4; F. F. A. 1, 2, 3, 4.

VICKI SUE MAUS - AHS 1, 2, 3, 4; Academic 1, 2, 3, 4; Chorus 1; Sunshine 2, 3, 4; Yell Club 1, 2, 3; G. A. A. 1, 2, 3; Senior Scouts 1, 2, 3, 4.

NIKKI KAY MILLER - AHS 1, 2, 3, 4; Commercial 1, 2, 3, 4; Band 1; Chorus 1, 4; Crimson Hop Attendant 2; Track Queen Attendant 3; Prom Queen 3; Crimson Hop Queen 4; 4-H 1; Yell Club 1, 2, 3, 4; G. A. A. 1, 2, 3, 4; Senior Scouts 1, 2, 3, 4.

BARBARA JEAN MOORE - AHS 1, 2, 3, 4; Academic 1, 2, 3, 4; Junior Play; Senior Play; Librarian 1; Crimson Press 1, 2, 3, 4, Business Manager 4; Student Council 4; National Honor Society 3, 4; Sunshine 3, 4, President 4; 4-H 1, 2; Yell Club 1, 2, 3, 4; Latin Club 1, 2, 3; Psi Iota Xi Scholarship 3.

JERRY RAY MYERS - AHS 1, 2, 3, 4; Academic 1, 2, 3, 4; Bowling League 2, 3.

VICKI SUE MAUS

NIKKI KAY MILLER

BARBARA JEAN MOORE

JERRY RAY MYERS

WE HAVE HAD FUN

ANTON JOSEPH NEUMAYR
KAREN SUE NOWICKI

CLAUDIA SUSAN OLAND
SUELLEN JO PEDERSON

JANET KAYE PETERSON
LARRY JOE PETERSON
JAMES WILLIAM PFEIFER

DENNIS O'ROURKE RICHEY
TERRY DOSS SAFFELL
CHARLES DWAYNE SCOTT

ANTON JOSEPH NEUMAYR - AHS 1, 2, 3, 4; Academic 1, 2, 3, 4; Basketball 1, 2, 3, 4; Baseball 1, 2, 3, 4; Track 1, 2; Cross Country 2, 3, 4; Crimson Hop King 4; Lettermen's Club 2, 3, 4; Hoosier Conference Team 4; Fountain-Warren All County Team 4.

KAREN SUE NOWICKI - AHS 1, 2, 3, 4; Home Economics 1; Commercial 2, 3, 4; Senior Play; Librarian 3; Yell Club 1, 2, 3.

CLAUDIA SUSAN OLAND - AHS 1, 2, 3, 4; Academic 1, 2, 3, 4; Class President 2; Junior Play; Chorus 1; Librarian 2; PTO Carnival Queen 1; Crimson Hop Attendant 1, 3; Prom Attendant 3; PTO Carnival Attendant 3; Yell Club 1, 2; G. A. A. 1, 2, 3.

SUELLEN JO PEDERSON - AHS 1, 2, 3, 4; Academic 1, 2; Commercial 3, 4; Junior Play; Chorus 1, 3; Librarian 1; Sweetheart Attendant 3; Crimson Press 1, 2; Sunshine 3; Yell Club 1, 2, 3, 4; G. A. A. 1, 2, 3; Senior Scouts 1, 2, 3, 4; Bowling League 2, 3.

JANET KAYE PETERSON - AHS 1, 2, 3, 4; Home Economics 1, 2, 3; Commercial 3, 4; Sunshine 2, 3, 4; 4-H 1; Yell Club 1, 2, 3, 4; G. A. A. 2, 3.

LARRY JOE PETERSON - AHS 1, 2, 3, 4.

JAMES WILLIAM PFEIFER - AHS 1, 2, 3, 4; Academic 1, 2, 3, 4; Hi-Y 2, 3, 4, Sergeant at Arms 4.

DENNIS O'ROURKE RICHEY - AHS 1, 2, 3, 4; Academic 1, 2, 3, 4; Senior Play; Junior Play; Track 1, 2; Band 1, 2, 3, 4; Northwest Festival 3, 4; Chorus 1; Librarian 3; 4-H 2; Boys' Booster Club 3, 4; Explorers 1, 2, 3, 4; Look Magazine Salesmanship Award 3.

TERRY DOSS SAFFELL - AHS 1, 2, 3, 4; Academic 1, 2, 3, 4; Football 1, 2, 3, 4; Most Valuable Player Award 4; Basketball 1, 2; Baseball 3, 4; Track 1, 2, 3, 4; Lettermen's Club 2, 3, 4; Spanish Club 1; Bowling League 2, 3, 4; F. F. A. 3.

CHARLES DWAYNE SCOTT - AHS 1, 2, 3, 4; Commercial 1, 2, 3; Vocational Agriculture 1, 2, 3, 4; Basketball 1; Track 1.

LYNDA FAYE SLINKER - AHS 1, 2, 3, 4; Commercial 1, 2, 3, 4; Home Economics 1, 2, 3; Cheerleader 2, 4; PTO Carnival Attendant 2; Sunshine 2, 3, 4; Yell Club 1, 2, 3; G. A. A. 2.

DAVID EUGENE SMITH - AHS 1, 2, 3, 4; Industrial Arts 1, 2, 3, 4; Track 3, 4; Cross Country 4; Lettermen's Club 4; Boys' Booster Club 3, 4.

NANCY JANE SMITH - AHS 1, 2, 3, 4; Academic 1; Commercial 2, 3, 4; Chorus 1, 2; Sunshine 2, 3, 4; Yell Club 1, 2, 3.

ROBERT LEE SMITH - AHS 1, 2, 3, 4; Academic 1, 2, 3, 4; Junior Play; Student Director 4; Cross Country 1, 2, 3; Basketball Manager 1, 2, 3, 4; Tennis 2, 3, 4; Student Council 3, 4, President 4; National Honor Society 3, 4; Lettermen's Club 2, 3, 4; Hi-Y 2, 3, 4, Secretary 2.

LYNDA FAYE SLINKER

DAVID EUGENE SMITH

NANCY JANE SMITH

ROBERT LEE SMITH

WE WILL LEAD TOMORROW

MILTON L. SNELLER
JACKIE LEE SORTERS
CINDY LU TERRELL

SHARON SUE THOMAS
BETTY ANN TURNQUIST
MURIEL JOYCE VESTER

ROBERT LEE WARD
ROBERT JOSEPH WEAVER

JANICE LOUISE WHITE
MARY CATHERINE WININGER

MILTON L. SNELLER - AHS 1, 2, 3, 4; Academic 1, 2, 3, 4; Class Secretary-Treasurer 1; Vice President 3; Junior Play; Track 1, 2, 3, 4; Football 3, 4; Band 3, 4; District Contest 3, 4; State 3, 4; Student Council 4; National Honor Society 3, 4; Lettermen's Club 2, 3, 4; 4-H 1, 2, 3, 4, President 1, 2, 3, 4; Hi-Y 2, 3, 4, Historian 3; Latin Club 1, 2, 3, 4.

JACKIE LEE SORTERS - AHS 1, 2, 3, 4; Academic 1, 2, 3, 4; Class President 1; Junior Play; Football 1, 2, 3, 4; Basketball 1, 2, 3, 4; Baseball 1, 2, 3, 4; Track 1, 3, 4; Office Force 3; Lettermen's Club 2, 3, 4.

CINDY LU TERRELL - AHS 1, 2, 3, 4; Commercial 1, 2, 3, 4; Office Force 3; Sunshine 3, 4; 4-H 1; Yell Club 1; G. A. A. 1.

SHARON SUE THOMAS - AHS 1, 2, 3, 4; Home Economics 1, 2, 3, 4; Commercial 3; 4-H 1; Yell Club 1.

BETTY ANN TURNQUIST - AHS 1, 2, 3, 4; Academic 1, 2, 3, 4; Band 1, 2, 3, 4; Northwest Festival 3, 4; District Contest 1, 2; State 2; Indiana All-State Band 3, 4, Indiana All-Star Band 4; Crimson Press 1. 2, 3, 4, Yearbook Editor 4; Student Council 3, 4; National Honor Society 2, 3, 4; Yell Club 1, 2, 3, 4; Senior Scouts 1, 2, 3, 4, Senior Planning Board 1; Latin Club 1, 2, 3, Vice-President 2, President 3; Spanish Club 3; Bowling League 2, 3; State Math Contest 1, 2, 3; Student Legislature 3, 4; Librarian 2; Office Force 3; Elks Youth Leadership Award 4; D. A. R. Good Citizenship Award 4; Mathematics Association of America Award 4.

MURIEL JOYCE VESTER - AHS 1, 2, 3, 4; Home Economics 1, 2; Commercial 3, 4; Office Force 2, 3; 4-H 2, 3.

ROBERT LEE WARD - AHS 1, 2, 3, 4; Academic 1, 2, 3, 4; Golf 1, 2, 3, 4; Basketball 2; Crimson Hop King Candidate 3.

ROBERT JOSEPH WEAVER - AHS 1, 2, 3, 4; Vocational Agriculture 1, 2, 3, 4; Commercial 1, 2, 3; F. F. A. 1, 2, 3, 4, Vice-President 3, 4.

JANICE LOUISE WHITE - AHS 1, 2, 3, 4; Business Education 1, 2, 3, 4; Office Force 1; Sunshine 3, 4; 4-H 1, 2, 3; Senior Play; Betty Crocker Homemaker of Tomorrow Award 4.

MARY CATHERINE WININGER - AHS 1, 2, 3, 4; Academic 1; Commercial 2, 3, 4; Chorus 1, 2, 3; Crimson Press 3, 4; Sunshine 3, 4; Yell Club 2, 3, 4; G. A. A. 1.

SENIOR CLASS OFFICERS ARE: Dan Lee, President; Kenny Brown, Vice-President; Sheila Marr, Treasurer; Bob Hall, Secretary.

IN MEMORIAM . . .

In loving memory of

SANDRA K. MATTOX

who left us tragically the summer
before our senior year.

The good one does is not measured in years. This is certainly true of Sandy with her kind and generous attitude.

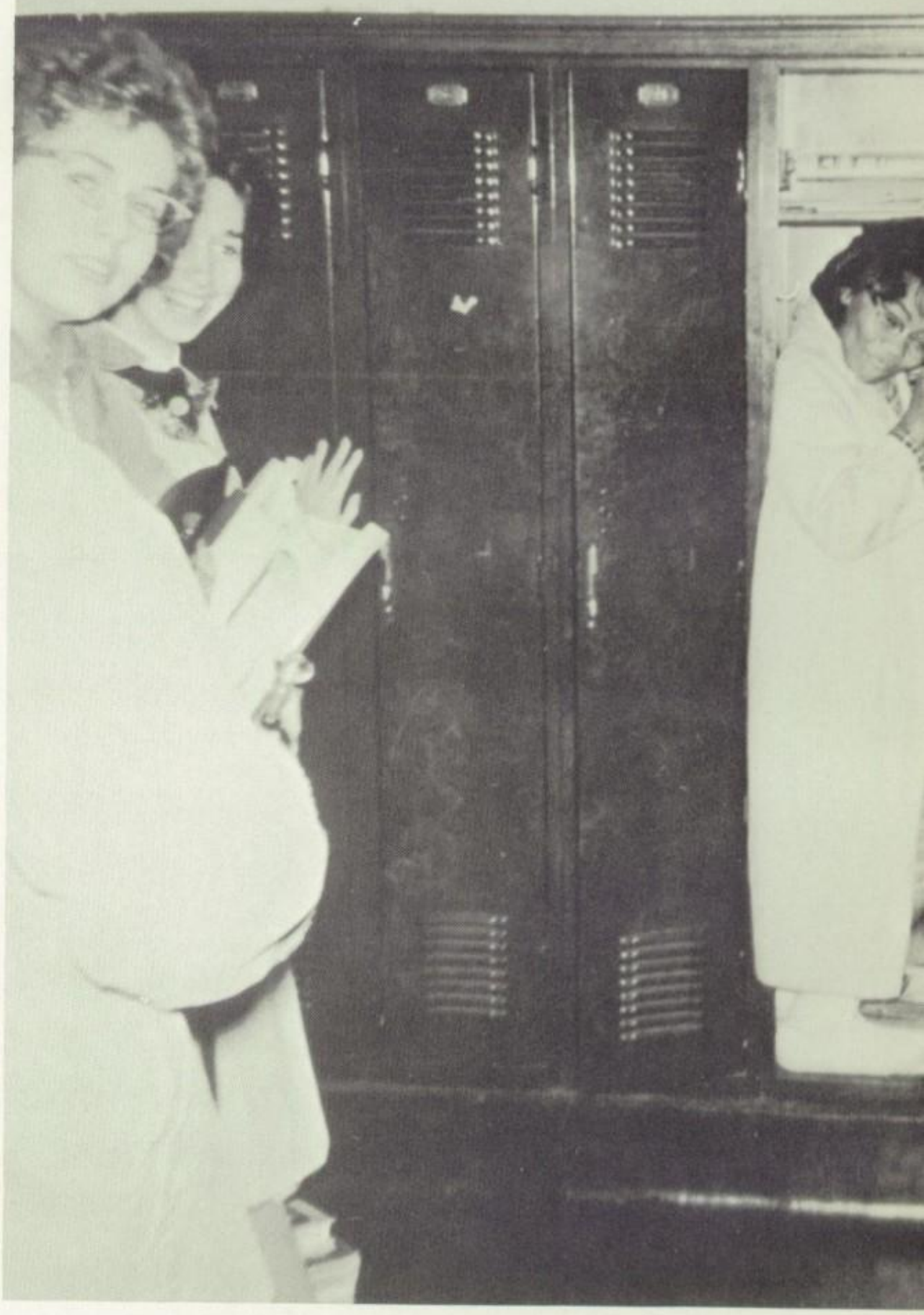

UNDERCLASSMEN

JUNIOR CLASS

TOP ROW: R. Myers, T. Hawkins, M. Samalaska, L. Hiller, J. Schmid, M. Green, B. Foster, J. Montgomery, J. Martin, J. Kochell, J. Brooks, G. Morgan.
SECOND ROW: P. Pierce, J. Haga, J. Haynes, B. Booe, J. Shonkwiler, B. Cottrell, M. Anderson, H. Finney, G. Morris, J. Newell, J. Reynolds, S. Foster.
THIRD ROW: R. Bratton, S. Condon, A. Johnson, C. Hysong, F. Wethington, S. Stonebraker, P. Smith, B. Borst, C. Geeding, S. Dotson, T. Fouts.
FOURTH ROW: B. Lowe, D. Sutton, R. Neal, S. Weinberg, L. Parient, P. Foster, K. Burns, G. Walkup, B. Borst, R. Kuntz, W. Hutson, D. Green.
FIFTH ROW: Mr. Smith, D. Osborn, J. McKinney, S. Tipton, D. Yarno, S. Eller, L. Lefton, B. Crowder, L. Marr, L. White, Mr. Williams.
BOTTOM ROW: J. Wolf, J. Vester, L. Myers, L. Spear, J. Hullihan, P. Tharp, P. Faulkner, V. Blankenship, C. Poston, P. Freed.

Class Officers this year are: Sharon Tipton, Treasurer; Terry Hawkins, President; Bill Borst, Vice-President; and Gloria Walkup, Secretary.

The Juniors' Float won Honorable Mention.

SOPHOMORE CLASS

TOP ROW: T. Grady, J. Spear, D. Hatton, G. Howard, J. Stetler, J. Peterson, D. Bunch, L. Fisher, R. Oland, E. McDaniels, C. Fix, R. Turpin.
SECOND ROW: J. Dotson, L. Crane, L. Schmid, B. Brown, T. Bracken, J. Flint, R. Haverkamp, T. Finney, G. Hiller, T. Jeffries, L. Rice, G. Wozniack.
THIRD ROW: J. Ault, B. Borst, P. Alenduff, M. Buckley, A. Leak, B. Biddle, B. Myers, J. Pfeifer, C. Smith, D. Jones, M. Smith, P. Harris.
FOURTH ROW: J. Buster, S. McCann, M. Serie, R. Rennick, E. Stetler, K. Mason, J. Gossett, R. Gates, P. Peterson, V. Lefton, S. Bennett, J. Anderson, D. Mathers.
FIFTH ROW: Mrs. Coffing, J. Johnston, V. Reynolds, S. Ward, N. Gooden, C. Cripe, L. Poynter, S. Terrell, B. Raikes, S. Whitkannack, H. Dobbel, J. Trott, Mr. Lambert.
BOTTON ROW: D. Emery, M. Smally, B. Sterrett, A. Clark, J. Rushin, T. Hacker, M. Eller, E. Beavers, N. Helmerick, M. Scribner, L. Raymundo.

Doug Hatton headed our class in the executive position this year. Mary Serie was the Secretary-Treasurer, and Lolita Raymundo was the Vice-President.

The Sophomore float won second prize in the Homecoming Parade.

FRESHMAN CLASS

TOP ROW: M. Price, J. Smith, F. Snyder, R. Walkup, J. Smith, M. Switzer, K. Busic, H. Best, T. Sutton, M. Galloway, L. McDaniels, F. Yates, P. Buck, L. Childes, J. Lambert, C. Ogborn, C. Brown.
SECOND ROW: C. Wethington, M. Van Hyfte, C. Booe, R. Pattengale, L. Pierce, M. Keisler, E. Wolfe, D. Martin, C. Hancock, D. Brown, C. Hann, T. Durr, B. Gosnell, J. Geeding, D. McFerren, B. Wolfe, J. Lowe.
THIRD ROW: J. Young, P. White, D. Butler, S. Fuller, J. Church, L. Smart, B. Lacy, R. Ogborn, C. Harper, V. Foster, J. Burris, L. Davis, G. Mitton, S. Kochell, D. Brown.
FOURTH ROW: K. Foster, G. Brannigan, D. Allen, D. Lade, D. Kochell, J. Young, D. Cartwright, G. Smith, L. Young, P. Thomas, M. Howard, M. Slaughter, L. Young, R. Brown, P. Foster.
FIFTH ROW: Mrs. Marchand, S. Hawkins, P. Smart, B. Gray, C. Reynolds, O. Best, S. Brown, R. Kerst, C. Condon, M. Gerrett, J. Kochell, C. Wethington, B. Christenberry, Mr. Shirley.
BOTTOM ROW: K. Wilson, A. Raymundo, R. Peterson, K. Holycross, L. Hermanson, N. Peterson, L. Wilson, S. Simms, P. Haga, B. Gates, D. Brown, S. Cheesman, S. Tipton, V. Pruitt, C. Hudson.

Officers this year included: Sharon Hawlins, Secretary; Bill Wolfe, President; Chuck Booe, Vice-President; and Agnes Raymundo, Treasurer.

Our Float won third place this year.

EIGHTH GRADE

TOP ROW: M. Lewis, T. Odore, J. Brown, V. Easton, M. Horn, D. Pierce, D. Swift, M. Sheridan, L. Crawford, R. Haas, P. Hatton, B. Smith, J. Drew.
SECOND ROW: C. McMurtrie, D. Beavers, D. Tipton, M. Johnson, J. Best, T. Ward, M. Collins, W. Frodge, D. Roach, S. Schmid, R. McCall, R. Butler.
THIRD ROW: T. Martin, J. Gayler, J. McKinney, P. McDaniels, C. Clark, B. Borst, M. Beedle, C. Summers, K. Hagaman, J. Land, G. Hushaw, S. Ward.
FOURTH ROW: K. Neumayr, D. Nathan, B. Batchlor, G. Stetler, J. Hanthorne, J. Bowles, E. Smith, M. Nolan, M. McDaniels, S. Bowles.
FIFTH ROW: Mrs. Sutton, E. Reynolds, S. Martin, S. Helgers, C. Wallace, L. Samalaska, S. Bossear, L. Grimes, M. Pollack, Mr. Stuteville.
BOTTOM ROW: P. Thomas, D. Johnson, J. Anderson, M. Carlson, L. Reese, J. Ward, R. Brown, P. Campbell, J. Young, R. Hudson.

The Eighth Grade class President was Pete Hatton. Backing him were Butch Swift, Vice-President; David Johnson, Treasurer; and Judy McKinney, Secretary.

SEVENTH GRADE

TOP ROW: S. Johnson, R. Holley, R. Egbert, A. Lee, C. Jernagan, W. Batchelor, F. Felix, P. Newnum, C. Jones, S. Keisler, J. Foster, F. Haas, F. Dobbels, S. Clawson.
SECOND ROW: J. Cunningham, M. Lee, R. Howard, M. Hudson, J. Durr, P. Cooper, N. Busic, C. Bailie, J. Warbritton, R. Cartwright, L. Wolfe, D. Suttle, S. Beavers, M. Rousch.
THIRD ROW: T. Williams, V. Pruitt, R. Wall, I. Bailiff, J. Meyers, K. Allen, C. Haas, G. Dotson, N. McKinney, M. Lefton, M. Walkup, M. Hall, W. Clossey.
FOURTH ROW: Mr. Christie, M. Booe, P. Darding, J. Johnston, G. Duncan, T. Wolfe, J. Jones, B. Richey, V. Wolfe, R. McDonald, T. Hartman, Mrs. Greenman.
BOTTOM ROW: R. Greemore, D. Elmore, J. Beavers, D. Clark, R. Crudge, G. Kochell, M. Bailie, E. Smalley, T. Beavers, H. Smalley, R. Butler, D. Martin, R. Bowman.

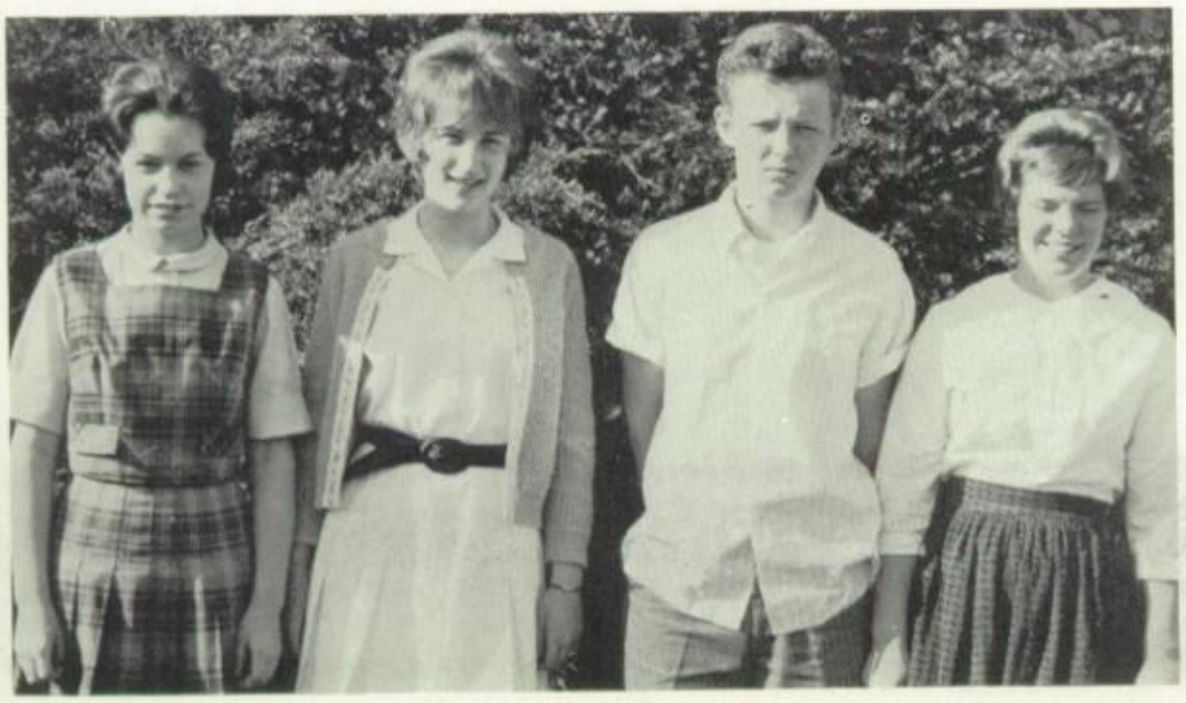

Barbara Richey was the Seventh Grade Treasurer; Ann Lee is the Vice-President; David Jones, President; and Leslie Wolfe, Secretary.

SIXTH GRADE

TOP ROW: C. Morgan, M. Williams, S. Frodge, S. Clawson, M. Blickenstaff, L. Wilkinson, H. Raymundo, J. Mathers, S. Gremore, C. Borst, L. Gayler.
MIDDLE ROW: Miss Leath, A. Bracken, D. Montgomery, L. Kimbrell, J. Small, P. Yates, C. McCann, S. Hall, J. Stetler, M. Nowicki, D. Slaughter.
BOTTOM ROW: J. Freed, R. Fogel, W. Fry, N. Liggett, J. Butler, P. Jones, J. Shoaf, J. Ervin, D. Clark, D. Thomas.

SIXTH GRADE

TOP ROW: J. Hanthorne, R. Dotson, P. Ward, L. Clark, J. Grimes, R. Mason, C. Easton, D. Sible, D. Anderson, G. Jeffries, G. Holman.
MIDDLE ROW: N. Walters, L. Shonkwiler, B. Borst, J. Wilkinson, D. Edwards, E. Stetler, M. Cripe, S. McCann, B. Slinker, T. Eller, Mr. Dotson.
BOTTOM ROW: L. Karlson, J. Van Hyfte, R. Young, R. Rennick, D. Brown, C. Pruitt, J. Dill, C. Wallace, C. Land, R. Faulkner.

FIFTH AND SIXTH GRADE

TOP ROW: R. Shonkwiler, J. Meredith, C. Masters, L. Fugate, D. Foster, P. Pierce, S. Rushin, T. Dill, J. Gossett, R. McDonald, S. Barker.
MIDDLE ROW: Mrs. Verlodt, B. Church, J. Turpin, R. Ogborn, N. Ward, T. Schmid, S. Swift, C. Stwalley, D. Lambert, Miss Nehemiah.
BOTTOM ROW: E. Cooper, C. Livengood, C. Hanthorne, E. Tribby, S. Floyd, K. Hoynes, R. Crawford, K. Reynolds, F. Martin, J. Martin.

FIFTH GRADE

TOP ROW: E. Smith, E. Smith, R. Garlin, J. Wilson, M. Hann, D. Barnhart, F. Evans, D. Haskell, J. Hansley, H. McDaniel.
MIDDLE ROW: L. Ratliff, G. Sundt, D. Suttle, T. Ward, B. Gayler, R. Lodde, R. Duncan, R. Kochell, R. Simmons, Mrs. Springman.
BOTTOM ROW: D. Cheesman, F. Raymundo, J. Fuller, R. Bowman, L. Kochell, W. Elmore, B. Wilson, P. Robbins, M. Mycroft.

FIFTH GRADE

TOP ROW: A. Henthorne, A. Sullivan, J. Karlson, T. Tribby, L. Wigand, C. Kennedy, E. VanLeer, P. Bartlett, P. Thomas, R. Stetler, C. Easton.
MIDDLE ROW: Mr. Asbury, C. Cooper, G. Gayler, I. Adcock, M. Poynter, R. Kirby, H. Smith, V. Collins, C. Walters.
BOTTOM ROW: S. Kochell, C. Reynolds, D. Holloway, H. Darding, Jr., K. Bowles, M. Thomas, W. Best, E. Rollins, M. Pulliam.

FOURTH GRADE

TOP ROW: S. Applegate, S. Wolfe, K. Duncan, J. Wigand, J. Lang, L. Sams, J. Holloway, H. Penick, D. Stetler, W. Johnston, J. Campbell, P. Gilmore.
MIDDLE ROW: J. Collins, K. Smith, M. Clawson, T. Lambert, M. Darwactor, C. Rice, N. Shoaf, M. Roush, J. Lister, D. Butler, R. Maus, Mrs. Jones.
BOTTOM ROW: Z. Adcock, S. Reynolds, C. Nash, R. Trott, D. Brown, G. Grant, E. Million, S. Howard, C. English, J. Johnson, K. Hall.

FOURTH GRADE

TOP ROW: J. Reese, T. Evans, J. Lefton, B. Helmerick, T. Swift, L. Shonkwiler, T. Anno, R. Johnson, B. Wilkison, B. Karlson, B. Meador, B. Patterson.
MIDDLE ROW: M. Ruark, M. Yohe, R. Butler, A. Carr, M. Crudge, O. Smith, B. Green, K. Lodde, D. Wolfe, D. Hudson, P. Clossey, C. Haas, Mrs. Mendenhall.
BOTTOM ROW: A. English, S. Reynolds, D. Ward, B. Borst, J. Holman, J. Roe, S. Dayhuff, J. Merrill, L. Petrich, D. Land, M. Bartlett.

THIRD GRADE

TOP ROW: R. Stetler, R. Garlin, K. Beedle, G. Evans, R. Master, L. Hanthorne, S. Barker, J. Holman, R. Cunningham.
MIDDLE ROW: J. Kochell, D. Booe, L. Petrich, L. Fry, D. Sexton, D. Sheets, T. Lodde, M. Mullins, Mrs. Sullivan.
BOTTOM ROW: R. Suttle, D. Ottinger, C. Fix, I. Mitton, B. White, S. Hudson, C. Quinton, R. Clark.

THIRD GRADE

TOP ROW: F. Byrd, R. Bunch, R. Livengood, V. Haynes, P. Ervin, V. Morris, K. Stunkel, R. Foster, R. Beavers.
MIDDLE ROW: P. Blickenstaff, N. Drozdoff, D. Pulliam, G. Wesley, R. Hornaday, J. Sterrett, M. Marlatt, R. Oteham, Miss Lyons.
BOTTOM ROW: R. Faulkner, K. Rennick, R. Kirkman, C. Miller, B. Hall, R. Fuller, M. Clark, L. Allen.

THIRD GRADE

TOP ROW: J. Warbritton, J. Beplay, H. Stewart, D. Merrill, D. Haskell, A. Reese, C. Landon, R. Lewis, K. Jones.
MIDDLE ROW: R. Morgan, M. Albert, T. Devine, R. Evans, M. Beavers, M. Pritscher, P. Newton, D. Markley, Miss Hagel.
BOTTOM ROW: M. Fuller, C. Bowles, A. Haas, S. Scott, L. Holloway, R. English, J. Fogel, R. Lewis.

SECOND GRADE

TOP ROW: D. Meador, S. Landon, R. Quinton, N. Karlson, S. Rushin, T. Clark, V. Hanthorn, J. Wolf, Mrs. Smith.
MIDDLE ROW: R. Dotson, B. Holland, B. Swift, M. Foster, P. Sexton, P. Wolfe, R. Slinker, B. Bauerband.
BOTTOM ROW: W. Odle, D. Byrd, E. Martin, B. Piper, W. Trott, R. Milligan, S. Stunkel, R. Lang.

SECOND GRADE

TOP ROW: R. Thomas, P. Livengood, V. Samlaska, N. Merrill, S. Howard, C. Montgomery, J. Young, J. Shonkwiler, D. Cole, D. Alenduff.
MIDDLE ROW: R. Karlson, K. Brooks, R. Pierce, D. Cartwright, J. Goen, R. Coats, K. Smith, Mrs. Crane.
BOTTOM ROW: P. Walkup, D. Ratcliff, B. Stewart, D. Wethington, B. Cheeseman, D. Haskell, W. Martin.

SECOND GRADE

TOP ROW: B. Wolf, L. Sibleg, R. Thomas, M. Stetler, D. Schrewich, R. Christenberry, L. Sullivan, E. Marlatt, K. Pritscher.
MIDDLE ROW: D. Foster, C. Craft, T. Butler, C. Nolen, N. Grimes, D. Kuhn, C. Renick, Mrs. Finney.
BOTTOM ROW: B. Anno, D. Howard, D. Kincade, M. Mickle, H. Hildabrand, S. Smith, G. Mattingly, K. Jones.

FIRST GRADE

TOP ROW: C. Mycroft, D. Darding, L. Slinker, C. Troxel, R. Land, J. Evans, D. Brooks, K. King, V. Ruark, K. Haynes.
MIDDLE ROW: C. Bales, W. Gayler, C. Grimes, M. Peterson, J. Foster, T. Mitchell, D. Durr, R. Wellmaker, J. Walters, R. Turpin, Mrs. Buckley.
BOTTOM ROW: K. Benskin, D. Byers, M. McDaw, T. Alberts, W. Oteham, D. Ratliff, B. Lodde, D. Cole, J. Howard.

FIRST GRADE

TOP ROW: J. Reynolds, R. Searcy, J. Sullivan, S. Stetler, B. Hannon, M. Smith, B. Christie, B. Turpin, C. Mycroft, P. Wolfe.
MIDDLE ROW: F. Beavers, M. Hillyer, J. Mullins, J. Knight, L. Petrich, K. McDaniel, B. Waymire, G. Eller, P. Drozdoff, C. Nolen, Mrs. Gooding.
FRONT ROW: C. Fuller, C. Fenters, M. Pattingale, S. Cornelius, D. Markley, D. Darwactor, S. Lee, V. Wesley.

FIRST GRADE

TOP ROW: W. Merrill, T. Massche, K. Anderson, A. Fix, C. Ward, T. Mattingly, W. Cheeseman, J. Koekenberg, R. Lister, M. Odore.
MIDDLE ROW: M. Turpin, G. Bossaer, R. Butler, J. Adcock, A. Gooding, L. Newton, B. Dayhuff, G. Dunteman, J. Erwin, Mrs. Owens.
BOTTOM ROW: H. Thompson, R. Kochell, L. Himes, R. Hansley, B. Sexton, L. Rhode, T. Crawford, J. Landon, S. Pycke.

KINDERGARTEN

TOP ROW: M. Odore, C. Weaver, D. Stunkel, M. Livengood, R. Master, E. Beaman, J. Montgomery, K. Dill, E. Waller, T. Merrill, C. Bales, S. Christenberry.
SECOND ROW: Mrs. Stuteville, C. Moss, J. Scott, D. Mellinger, R. Easter, F. Evans, J. King, D. Spear, S. Sommers, B. Thompson.
THIRD ROW: P. Hudson, K. Sprinkle, D. Kuhn, J. Leath, S. Hushaw, S. Timberlake, S. White, S. Dunteman, R. Kirby, E. Osborne, M. Crawford.
FOURTH ROW: S. Barnhart, M. Johnson, J. Schuerich, M. Wolfe, D. Rennick, L. Pattengale, C. Swift, T. Craft, C. Uyeda, J. Asher.
BOTTOM ROW: D. Watson, J. Cross, R. Lang, K. Campbell, J. Livengood, R. Wilson, T. Tribby, L. Bauerband.

These boys and girls have not realized it yet, but they are the graduating class of 1974. They are a part of the future of America. Right now this group is concentrating on only kindergarten activities, but its members are just as important as any graduating Senior. At present their lives are being shaped by teachers and parents, but soon they will be on their own. They will graduate from grade school, then high school, and perhaps college. Then they will be the adults of our American society.

WAY BACK WHEN . .

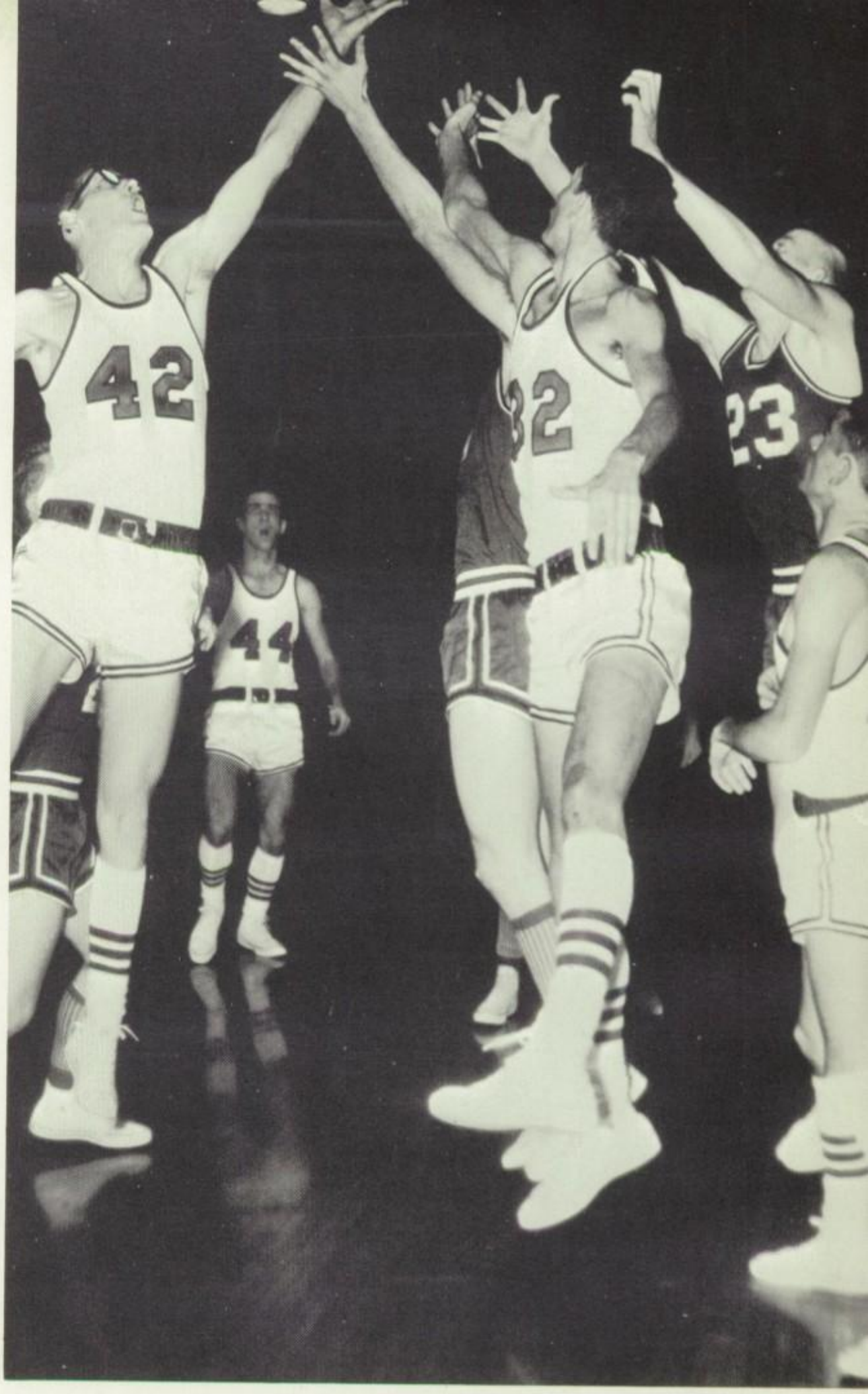

ATHLETICS

John, Tom, Jack, Jake, Butch and Terry are the six Seniors on the Team this year.

Promenade???

FOOTBALL

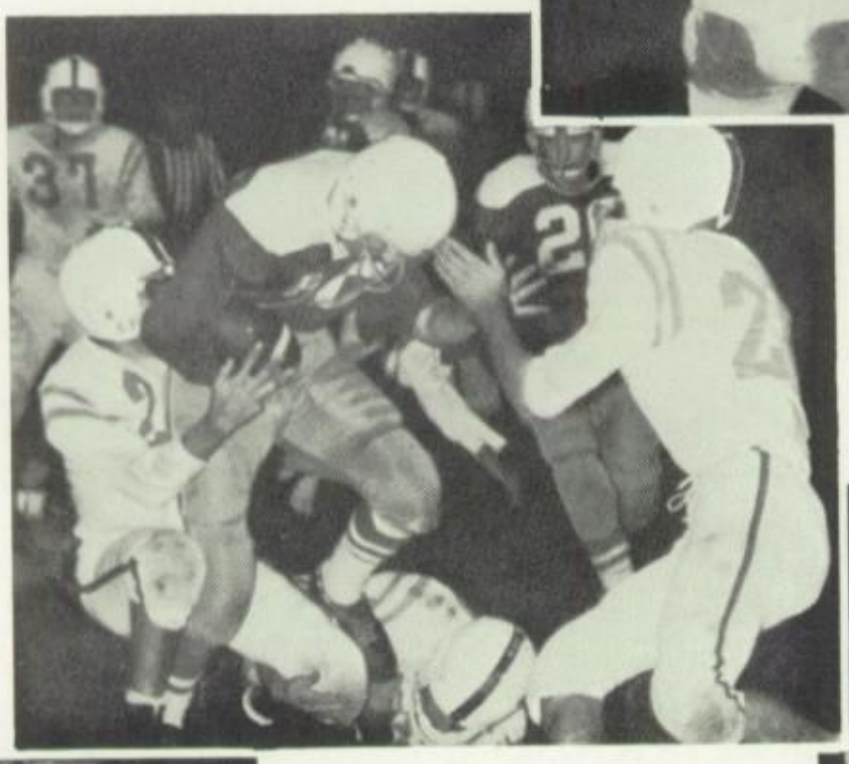

Twistin' the night away!!!

Last lap. Hurry up!!

Jake and Terry receive awards at the Athletic Banquet.

Watch it!!! It's slippery.

BACK ROW: R. Dobbels, M. Johnson, C. Jones, M. Lewis, R. Haas, L. Crawford, B. Swift, P. Hatton, S. Schmid, F. Haas, B. Batchelor, T. Ward.
FRONT ROW: Mr. Wiggins, R. Hudson, S. Ward, T. Odore, M. Sheridan, D. Brown, D. Johnson, S. Martin.

JUNIOR HIGH

IN FULL SWING

TOP ROW: Mr. Dunn, R. Neal, J. Peterson, M. Anderson, L. Fisher, B. Foster, M. Sneller, B. Oland, J. Lade, T. Saffell, Mr. Hillibrand.
MIDDLE ROW: G. Wozniak, B. Walkup, J. Hatton, T. Grady, J. Sorters, B. Borst, T. Gossett, J. Anderson, J. Geeding, R. Bratton.
BOTTOM ROW: P. Buck, M. Galloway, R. Eaton, C. Booe, M. Slaughter, E. Wolfe, J. Smith, B. Lacey.

Mike isn't really that short, is he?

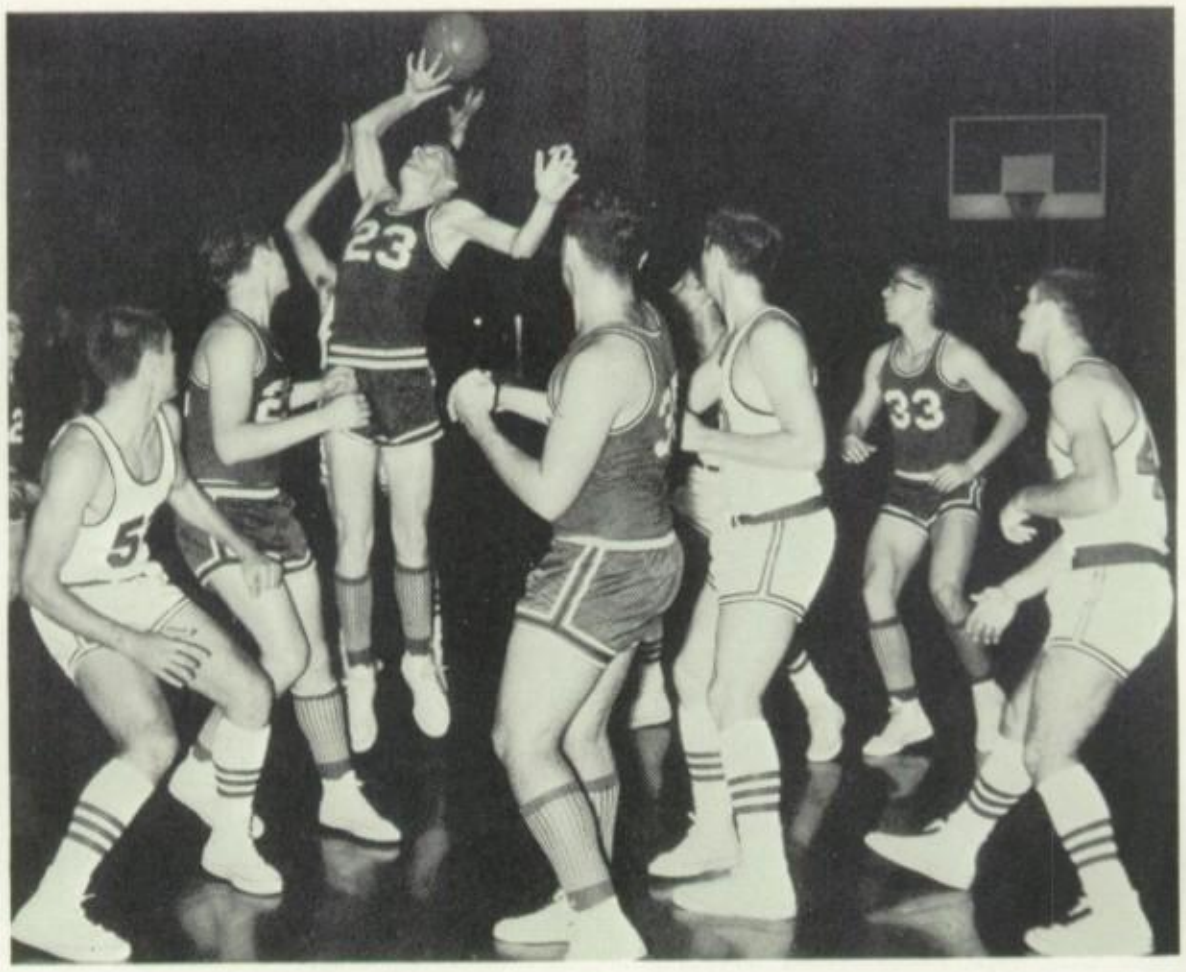

That's our ball!!! Keep your hands off it.

Jump!

We are really proud of our basketball team. Ever since Junior High we have been watching them grow in skill and dexterity. Now this season, it was a thrill and a pleasure to back our boys all the way to the Wabash Valley Finals at Terre Haute and the Semi- State at Purdue. We won't forget the Big Red of 1961-1962 for a very very long time. In fact, we may never forget them, for these fellows will continue to do well in fields other than basketball in years to come.

B-TEAM

STANDING: Mr. Tolbert, J. Flint, G. Howard, L. Fisher, D. Bunch, J. Peterson, B. Oland, R. Turpin, T. Grady.
SEATED: J. Pfeifer, B. Biddle, T. Bracken, J. Dotson, L. Crane.

Keep your eye on the ball, Jake.

Where shall we put our new trophy???

Watch that hand, Tony!!

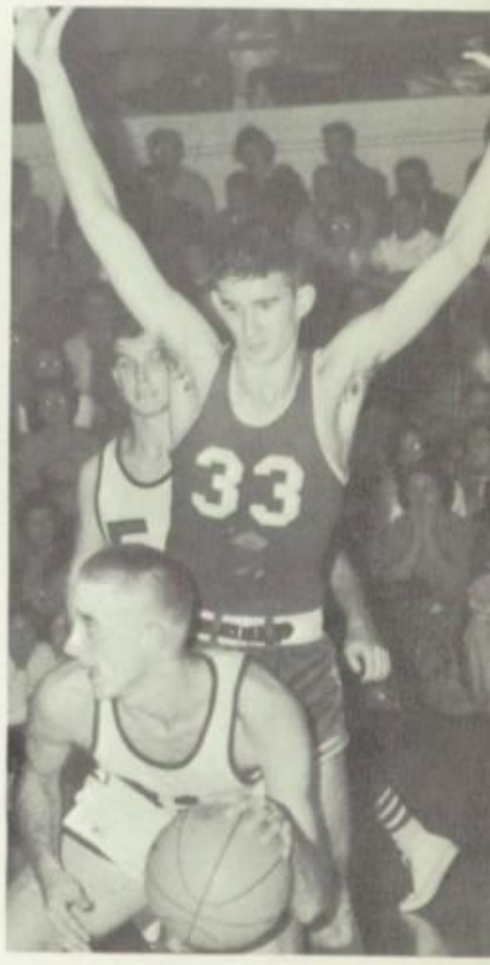

Dan looks worried.

John! Jump!

VARSITY BASKETBALL

STANDING: Mr. Dunn, J. Hatton, B. Foster, T. Neumayr, D. Lee, M. Green, J. Lade, B. Smith.
SEATED: G. Morgan, E. Mason, J. Sorters, B. Borst, R. Neal, R. Bratton.

Big Red!

FRESHMAN BASKETBALL

STANDING: Coach Hillabrand, D. Martin, B. Walkup, M. Switzer, T. Sutton, J. Smith, L. McDaniel, J. Smith, D. Brown.
SITTING: J. Burris, M. Slaughter, D. Ogborn, E. Wolfe, M. VanHyfte, C. Brown, C. Booe.
KNEELING: Sharon Hawkins, Susan Fuller.

JUNIOR HIGH BASKETBALL

STANDING: Mr. Christie, T. Odore, M. Sheridan, L. Crawford, B. Swift, R. Haas, P. Hatton, S. Schmid.
SITTING: T. Ward, S. Keisler, S. Martin, J. Ward, D. Johnson, M. Bailie, T. Williams.
KNEELING: Barbara Richey, Tina Martin, Debby Nathan, Ann Lee.

STANDING: Mr. Tolbert, Terry Hawkins, Dan Lee, Bob Smith, Jack Sorters.
KNEELING: Bill Borst, Roger Neal.

Let's hope it doesn't go into the opposite trap.

The three Seniors tee off.

TENNIS TEAM AND GOLF MEN

It's a lo-o-o-ong way to that little cup.

STANDING: Doug Hatton, Bill Biddle, Mr. Dunn.
SITTING: Bill Foster, Mike Green, John Hatton, Bob Ward, Jeff Lefton, Carl Harper.

STANDING: R. Bratton, D. Bunch, L. Fisher, R. Turpin, J. Peterson, M. Sneller, B. Oland, G. Howard, Mr. Hillabrand.
KNEELING: B. Biddle, T. Bracken, J. Anderson, J. Gossett, G. Wozniak, J. Flint, J. Sorters, B. Cottrell, T. Grady.

VARSITY TRACK

Sharon Hawkins, Queen Patti Freed & Candy Poston reign at the Relays.

Our Track Queen

FRESHMEN

STANDING: Mr. Wiggins, B. Walkup, D. Sutton, E. Wolfe, M. Switzer, J. Smith, D. Brown, C. Hann, C. Booe.
KNEELING: J. Geeding, J. Watkins, L. Young, M. VanHyfte, D. Martin, B. Wolfe, D. McFerren.

STANDING: Mr. Dunn, J. Hatton, R. Turpin, J, Borrks, J. Sorters, T. Saffell, J. Peterson, R. Neal.
KNEELING: R. Bratton, B. Borst, J. Pfeifer, F. Wethington, J. Gossett, B. Wolfe, T. Grady.

BASEBALL

CROSS COUNTRY

LEFT TO RIGHT: R. Turpin, D. Bunch, J. Flint, J. Dotson, G. Howard, C. Hann, D. Hatton, J. Gossett, D. Smith, G. Morgan, D. Lee, T. Neumayr, E. Mason, M. Green.

WE WENT ALL THE WAY!

ORGANIZATIONS

CRIMSON PRESS

TOP ROW: J. Meyers, P. Tharp, D. Mathers, L. White, D. Yarno, A. Leak, S. Smith, S. Simms, E. Livengood, J. Hullihan, M. Lefton, M. Roush.
SECOND ROW: J. Vester, S. Terrell, D. Nathan, J. Wolf, G. Hushaw, V. Lefton, B. Crowder, S. Weinberg, S. Clawson.
FRONT ROW: Mr. Tolbert, S. Marr, J. Lambert, C. Fix, R. Smith, J. Hatton, B. Walkup, K. Kerst, J. Brown, Mr. Wiggins.
SEATED: Jim Montgomery, Assistant Editor; Bonita Borst, Secretary; Betty Turnquist, Co-Editor; Deanna Beplay, Co-Editor; Barbara Moore, Business Manager.

Following the try-outs for new reporters in the fall, the Crimson Press underwent a period of reorganization. In order to publish up-to-date and interesting newspapers and a bigger and better Crimson, we set definite deadlines for assignments and stuck to them--no matter what! One failure to hand in an assignment meant dismissal from the staff, but few were dismissed because everyone was anxiously cooperating to improve the publications.

In the fall we issued the '61 Crimsons at the first dance; we spent a day in Lafayette selling advertisement for the Crimson; we sold subscriptions to AHSays, the school paper; we sponsored the Crimson Hop, and Smith Studios began taking pictures.

During the winter we continued working on the Crimson, taking pictures, and publishing the paper monthly. Our Crimson contained over a hundred pages for the first time, so we were kept busy in the spring trying to make the final deadline. Then we organized the senior wills, the senior class prophecy, and worked toward a Crimson deadline in June.

STUDENT COUNCIL

STANDING: J. Johnston, S. Weinberg, P. Foster, J. Brown, R. Peterson, J. Lefton, D. Nathan, M. Sneller, J. Wolf, B. Moore, S. Condon, J. Hullihan, B. Crowder, A. Lee, B. Clossey.
SEATED: R. Ratliff, Sponsor; Candace Martin, Secretary; Robert Smith, President; Deanna Beplay, Treasurer; Betty Turnquist.

Officers' Training was conducted in the fall by the Student Council Officers. We then sponsored a ball toss at the PTO Carnival. We won't forget the slightly dilapidated pile of timber that was left at the end of the evening. The Sadie Hawkin's Dance was next on the agenda. When it was discovered that the scoreboard would not last through the basketball season, we started a fund so we could buy a new one. We would like to thank the donors who helped make the purchase of the new scoreboard possible. Decorating the halls at Christmas was another annual project, and this year we followed it by collecting used Christmas cards and delivering them to various churches. Selling AHS pins and putting on the Student Council Talent Show in the spring kept us busy.

Pictured is the scoreboard we purchased for the school with the help of the following donors: Tip's Toggery, Mrs. Joseph Evans, Rozell's Rexall Drugs, Newmark's Clothing Store, Walter's & Coffing D-X, Lt. Jerry Lefton, Wolf and Geeding Shell, C&D Battery, Harrison Steel, Attica Motor Co., Barker Motor Co., The Mart Radio Materials Corp., Max Foster, Sheridan's Hardward, William Wiggins, Mr. & Mrs. Thorild Johnson and Buckley's Grocery.

NATIONAL HONOR SOCIETY

CLOCKWISE: L. Raymundo, D. Beplay, B. Sterrett, J. Johnston, D. Mather, C. Geeding, A. Johnson, K. Brown, J. Hatton, D. Hatton, D. Lee, M. Sneller, C. Martin, R. Smith, T. Hawkins, B. Turnquist, Mr. Williams, R. Bratton, R. Hall, S. Tipton, P. Freed, B. Crowder, B. Moore.

The requirements for admission to membership have been altered so that a student must carry a 3.0 average to be considered for the induction. Only 5% of the Sophomore Class, 10% of the Junior Class, and 15% of the Senior Class are accepted from those who meet the scholastic requirements. Under these regulations ten students became new members of our Attica Chapter on February 23, 1962.

A candle lighting ceremony, before and after each speech was given, was a new part of this year's induction.

Congratulations, Deanna!

The officers and new members get together.

All ten new members line up for a picture.

Everyone is really smiling today, but how does your right hand feel?

HI-Y

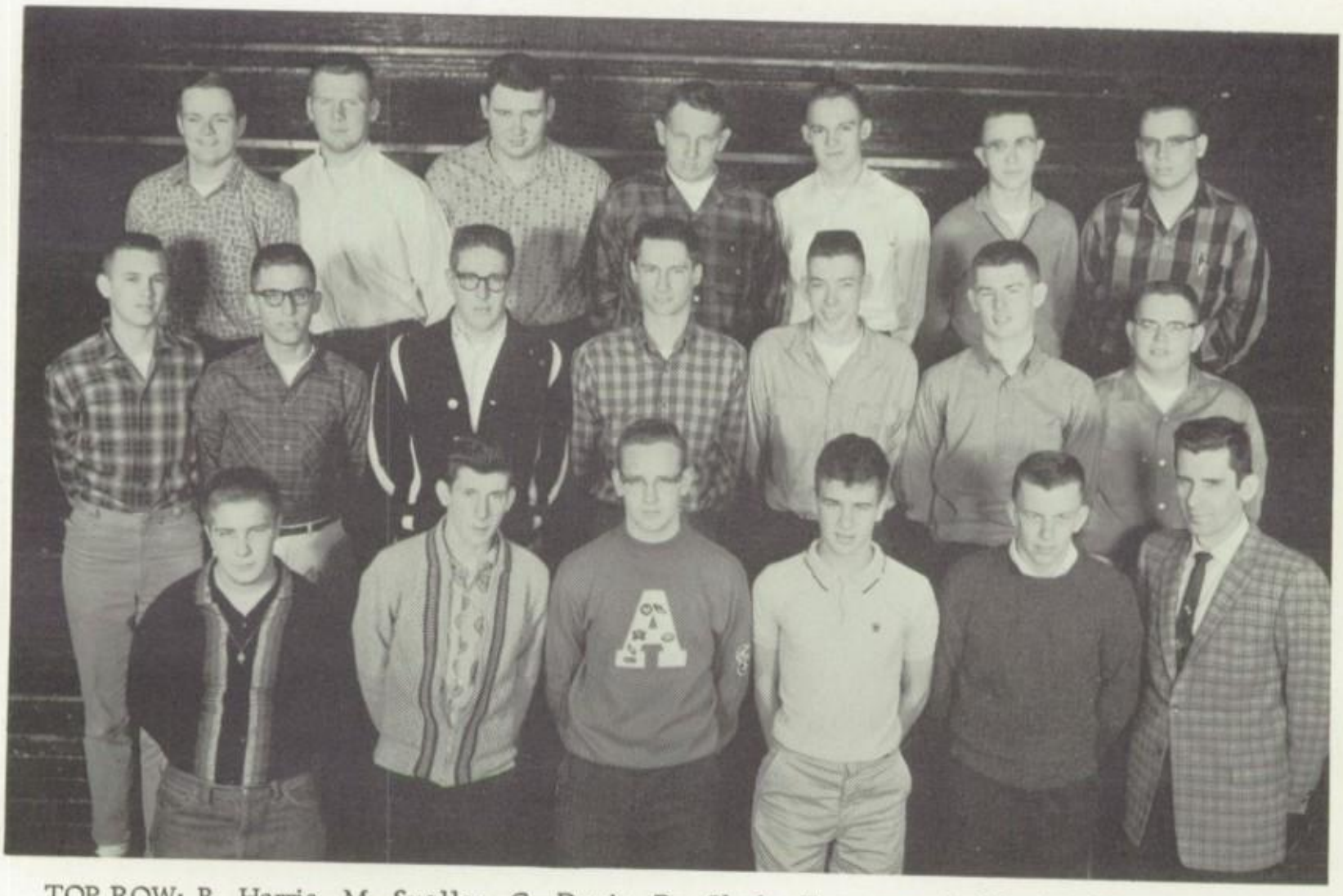

TOP ROW: B. Harris, M. Sneller, G. Davis, R. Clark, Treasurer; J. Martin, Vice-President; K. Kerst, Chaplain; T. Johnson.
MIDDLE ROW: J. Shonkwiler, K. Brown, President; S. Lilly, J. Pfeifer, Sergeant at Arms; G. Howard, J. Lefton, R. Hall, Secretary.
BOTTOM ROW: J. Rushin, J. Reynolds, R. Bratton, J. Newell, J. Ault, Mr. Fuller, Sponsor.

We, the Hi-Y of Attica High School, compose a Christian organization dedicated to clean sports, speech, living, and scholarship. This year we have taken tours of Harrison Steel Co. and the Bell Tel. Co., and we have had swimming parties, panel discussions, and meetings to repair toys for unfortunate children at Christmas time.

Our Advisory Board: Rev. Nealeigh, Rev. Shinkle and Mr. Ratliff meet with Kenny and Mr. Fuller.

Building our Homecoming float was a project we will not soon forget.

LETTERMEN'S CLUB

STANDING: R. Bratton, T. Grady, R. Smith, L. Fisher, B. Foster, D. Lee, J. Peterson, B. Oland, J. Hatton, R. Neal.
SEATED: Mr. Hillibrand, L. Hiller, J. Lade, D. Hatton, T. Neumayr, J. Sorters, T. Saffell, G. Morgan, B. Borst.

GIRLS' ATHLETIC ASSOCIATION

This year the group started with an initiation with some wierd-looking creatures walking or crawling down the halls for a day. After this the girls settled down to make the float which won first place at Homecoming. They have participated in swimming, bowling, basketball, and many other activities. In other words, the G. A. A. girls and their sponsor, Mrs. Coffing, have had a lot of fun this year.

LATIN CLUB

STANDING: Mrs. Oryall, A. Johnson, M. Smalley, L. White, J. Shonkwiler, L. Poynter, R. Hall, P. Tharp, M. Sneller, B. Sterrett, J. Schmid, A. Clark, B. Borst, D. Hatton.
SEATED: J. McKinney, S. Weinberg, S. Terrell, P. Foster.
FLOOR: A. Raymundo, S. Tipton, S. Tipton, C. Geeding, B. Borst, B. Gosnell.

SUNSHINE SOCIETY

Early in the year, we held a successful rumage sale. Our President, Vice-President, and Sponsor attended a luncheon for these officers at the Hotel Sheraton-Lincoln in Indianapolis and obtained new ideas for our own society. One such idea, selling Seaway mints, increased our treasury substancially. During the holiday season, food was delivered to a family, and soon afterwards the Sweetheart Dance plans were under way. In the spring, we made a donation to the Riley Fund, a state project, and turned in our state report.

TOP ROW: J. McKinney, S. Eller, P. Smith, B. Borst, K. Burns, L. White, P. Tharp.
MIDDLE ROW: M. Scribner, E. Beavers, D. Mather, B. Sterrett, L. Meyers, Miss Reed.
BOTTOM ROW: S. Condon, Secretary; B. Moore, President; E. Livengood, Vice-President; C. Hysong, Treasurer.

DIRECTOR
Mr. Irvin Hollingsworth

DRUM MAJOR
Tom Foster

BASSES
Gary, Davis, Gerald Wozniak

BARITONES
Milton Sneller, Terry Sutton

AHS

TROMBONES
Lewis Rice, Marshall Galloway,
Tom Foster, Steve Martin.

PERCUSSION
Barbara Crowder, Skip Lilly,
Phillip Buck, Dennis Richey,
Gerry Stingley, Jerry Ault,
Bob Walkup, Jim Geeding.

BASS CLARINET
Betty Turnquist

ALTO SAXOPHONES
Marilyn Barnhart, Bill Biddle

TENOR SAXOPHONES
Larry Crane, Cindy Summers

BASSOON
Sheryl Smith

FLUTES
Linda White, Candace Martin

CORNETS
STANDING: Larry Samlaska, Walter Frodge, John Pfeifer, Mike Buckley.
SEATED: Jim Martin, Dick Staley, Ed Wolf.

BAND

FRENCH HORNS
Beverly Batchelor, Lolita Raymundo, Susan Weinberg.

CLARINETS
BACK ROW: Vicki Easton, Susan Fuller, Linda Davis, Nancy McKinzie, Peter Hatton, Sandy Freed, Gail Branagan.
FRONT ROW: Mary Grant, Jane McKinney, Susie Simms, Alice Clark, Linda Wilson, Bonnie Gray.

MAJORETTES

The Junior Band Majorettes have been quite active this year. They twirled with the Senior Band in both football and basketball shows, and also won a First at District Contest. Their routines included "California, Here I Come," and "76 Trombones".

Junior Band
Head Majorette
Marsha McDaniel

Joyce, a Senior Band Majorette, does a pom pon routine on the football field at half time.

Mary Serie twirls to a school song.

P. Campbell, V. Wolf, M. McDaniel, M. Nolen, M. Beedle, D. Nathan, S. Helgers, J. Anderson, B. Richey.

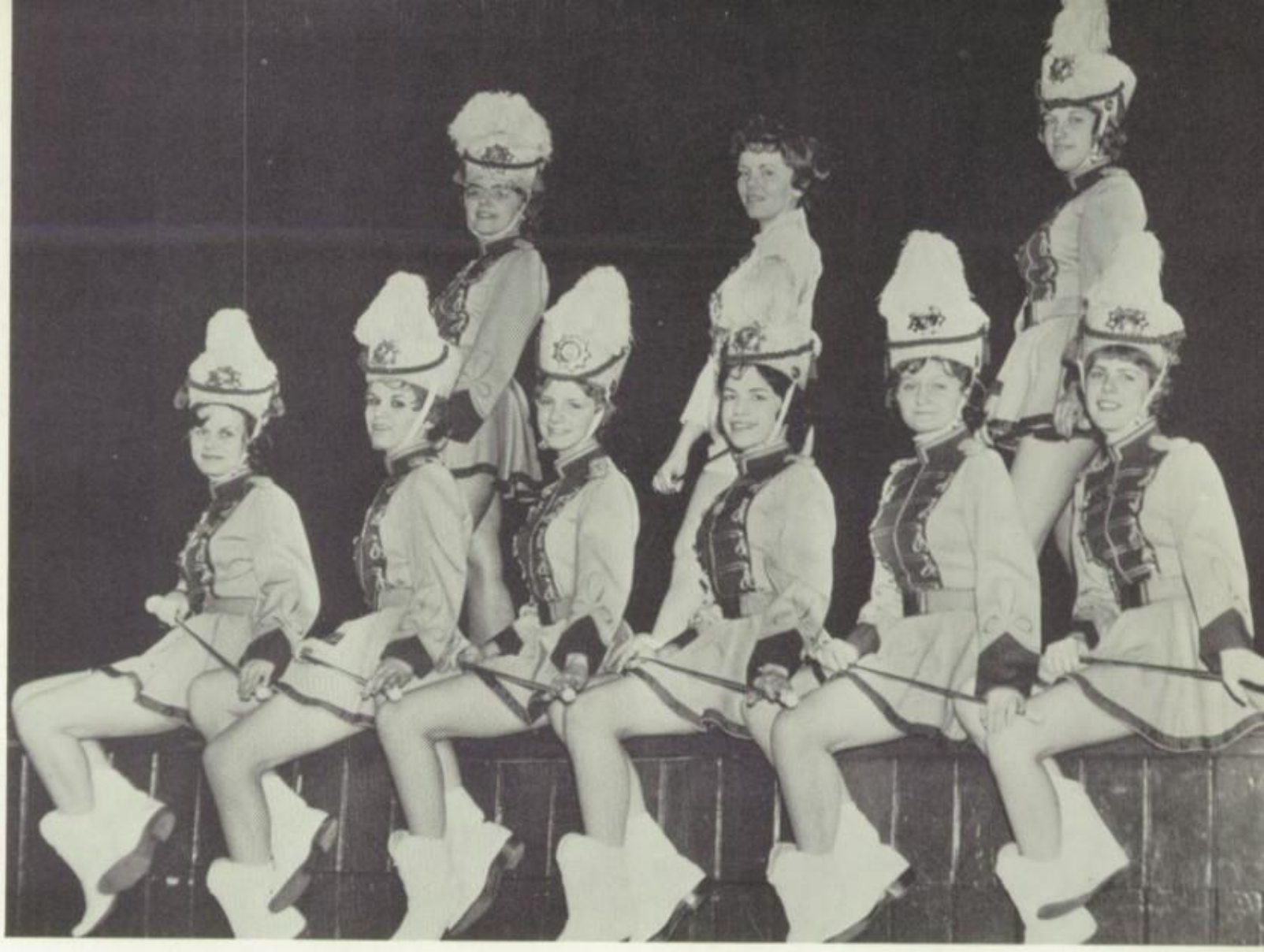

STANDING: J. Burlin, D. Beplay, C. Condon.
SEATED: P. Tharp, C. Cripe, S. Hawkins, K. Foster, J. Buster, B. Christenberry.

Judy and Sharon help the half-time shows during the football season.

Senior Band
Head Majorette
Deanna BePlay

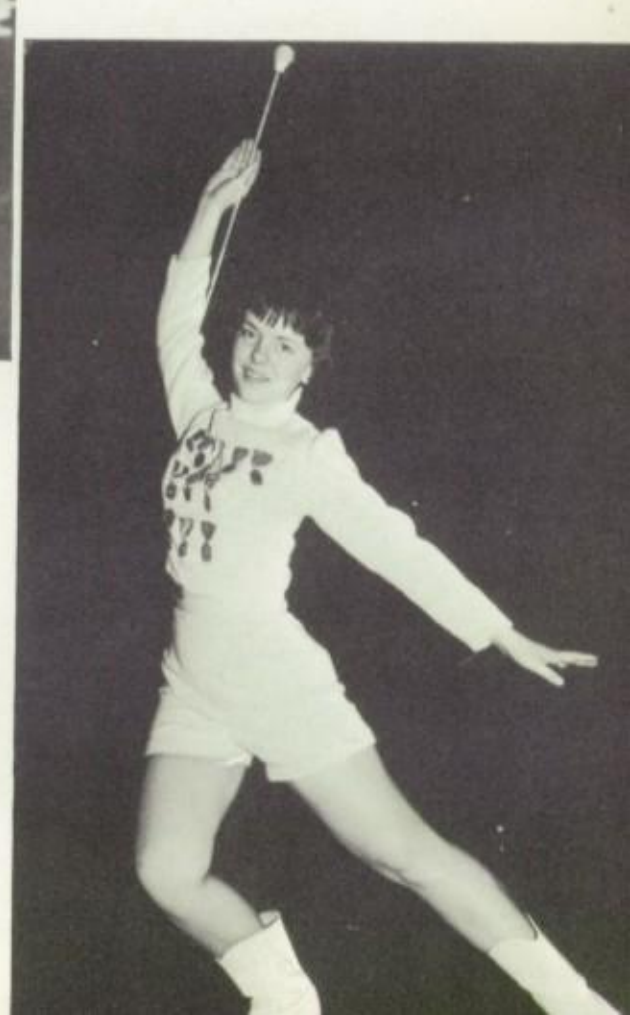

The only First at State Contest with twirlers from Attica was won by this year's Senior Band Majorettes. Overhead tosses which were included in the Rambler routine had never been used here before. "Mack the Knife", "Bill Bailey," and "Santa Claus is Coming to Town" are but a few of their well-applauded shows.

BOYS' 4-H AND FFA

TOP ROW: J. Haga, G. Morgan, G. Howard, T. Sutton, B. Foster, C. Foster, J. Kochell, M. Galloway, B. Lister, R. Weaver.
MIDDLE ROW: L. Rice, G. Morris, H. Finney, B. Brown, J. Gates, T. Finney, T. Gossett, C. Scott, R. Booe, J. Hogstrum.
BOTTOM ROW: D. Young, R. Gates, C. Booe, T. Jefferies, Mr. Lambert, C. Brier, R. Hall, T. Foster, T. Scott.

GIRLS' 4-H

TOP ROW: C. Clark, J. Trott, M. Serie, P. Alenduff, P. Newman, S. Foster, P. Peterson, A. Lee, P. Foster, G. Branagan.
MIDDLE ROW: N. McKinney, M. Lee, J. Durr, L. Wolf, B. Crowder, B. Batchelor, S. Simms, J. McKinney, Mrs. Knowles.
BOTTOM ROW: B. Richey, S. Helgers, R. Peterson, D. Nathan, M. Vester, S. Bossaer, S. Tipton, S. Clawson.

LIBRARIANS

STANDING: G. Walkup, P. Foster, J. Schmid, S. Dotson, S. Smith, Mrs. Oryall.
SEATED: M. Scribner, M. Smalley, S. Tipton, P. Tharp.

PATROL BOYS

TOP ROW: J. Warbritton, M. Lewis, W. Frodge, B. Swift, P. Hatton, L. Crawford, J. Best, C. Jones.
MIDDLE ROW: Mr. Norman, J. Small, G. Stetler, J. Drew, J. Cunningham, T. Young, M. Roush, J. Young, D. Clark, F. Haas, D. Jones.
BOTTOM ROW: S. Ward, M. Booe, D. Martin, B. Butler, S. Johnson, J. Butler, T. Beavers, M. Collins, C. McMurtrie, L. Reese.

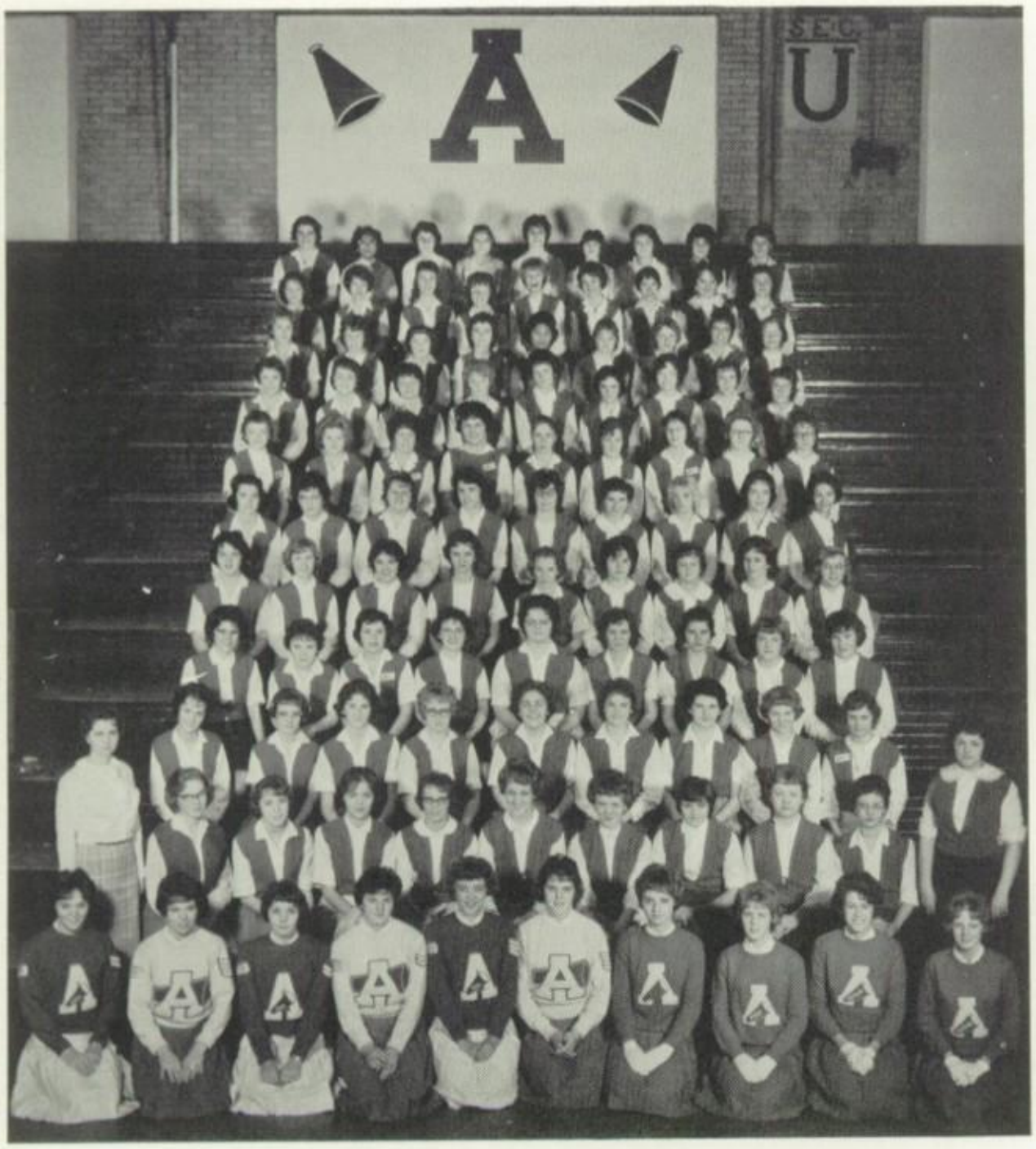

YELL CLUB

AND

PEP BAND

"Terre Haute, here we come!" was the chant that Yell Club members, boys as well as girls, will not forget in the near future. Another favorite was "We want the Ramblers now! We want those Ramblers. . .right now!!!" Adults and students, alike, stood screaming this for over twenty minutes before the Wabash Valley final game. With the help of the Pep Band, our celebration after playing in the Semi-State Tourney was a huge success. WDAN, the Danville radio station, recorded and broadcast this pep session which was followed by an all-day dance in the gym. Mr. DeSutter said it this way: "Our team went into orbit the same year John Glenn did."

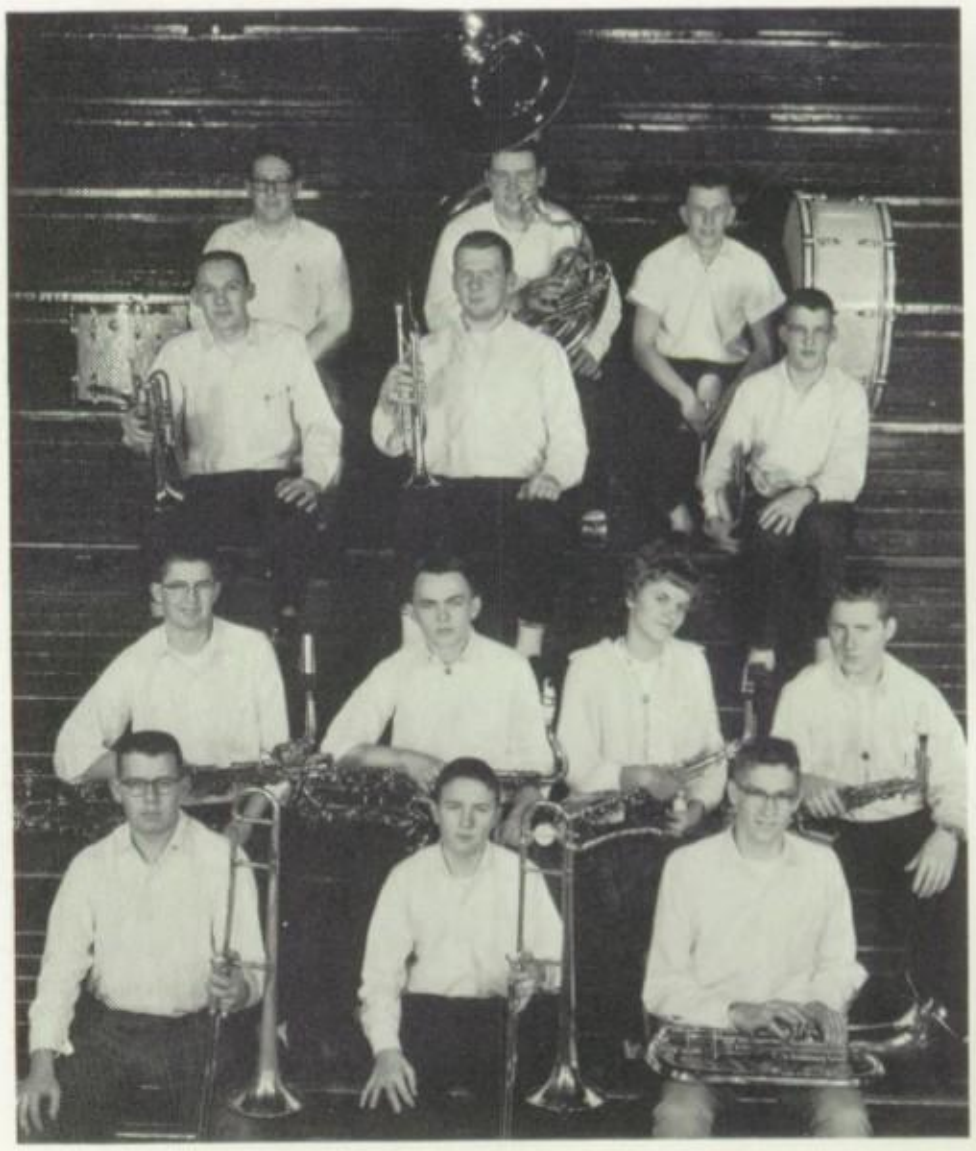

B-TEAM

This year for the first time we had six varsity cheerleaders at Attica. It was really something new and different! Along with the four B-team girls, they encouraged the fans to back our Red Ramblers through a superior winning season and on to the Semi-State Tourney at Lafayette. In fact, support was so strong that a parade over three miles long was formed on the way home from the Regionals at Greencastle to show the fellows how we felt about their victory.

FLOOR: B. Christenberry.
STANDING: S. Fuller, S. Hawkins, V. Lefton.

AND

VARSITY CHEERLEADERS

J. McFadden, P. Alenduff, T. Fouts, P. Smith, L. Slinker, M. Serie.

CAFETERIA FORCE

BACK: Mrs. Martha Knowles, Mrs. Leak, Mrs. Vaughn, S. Eller, V. Pruitt, Mrs. Harriet Knowles, M. Eller, B. Lister. FRONT: Mrs. Miller, Mrs. Nehemiah, Mrs. Snider.

We will always remember the mad rush for the cafeteria line at noon--get-there first because we were the fastest and then being sent to the end because we had forgotten to buy a ticket in the morning. Also, the senior boys--those bottomless pits--who always rushed up for seconds as soon as Mrs. Knowles posted them. Yes, we shall remember these moments, and most of all, we will remember the wholesome, attractive lunches that the cafeteria staff prepared for us.

JUNIOR BAND

The Junior Band really did a good job. For some this was the year of their first concert; for others it was the last concert before moving on to the Senior Band.

MIXED CHORUS

The Mixed Chorus members have done very well this year. The girls won a first place rating again this year, and Doug Hatton and Candy Condon went to the State Solo and Ensemble Contest. The Combined music department gave two concerts, and later the Mixed Chorus joined other schools in this area for the annual Choral Festival.

OFFICE FORCE

LEFT TO RIGHT: J. McFadden, V. Blankenship, C. Gustus, D. Martin, K. Burns, S. Eller, C. Poston, F. Whitkanack, L. Lambert.

Footsteps in the halls, a rustle of paper, and we peek out of the door to see the office girl pick up the attendance slips. Shortly there is a knock at the door, and she comes in to tell us there is a telephone message for us. We really keep the office force busy! But then, we really appreciate what they do for us.

HERE WE ARE!

ACTIVITIES

HOMECOMING ADDS TO

For the first time, this fall the Senior class sponsored the Homecoming Dance. Earlier in the evening during the half-time show, the 1961 Homecoming Queen, Sharon Hawkins, was crowned by Tom Gossett while the remaining Seniors on the football team assisted in the ceremony. The G. A. A. float was named as winner of first place in the Homecoming Parade with the Sophomore Class second, the Freshmen third, and the Juniors won Honorable Mention.

Sharon and Jack enter the Dance.

The Queen and her Attendants rode in a convertible during the parade.

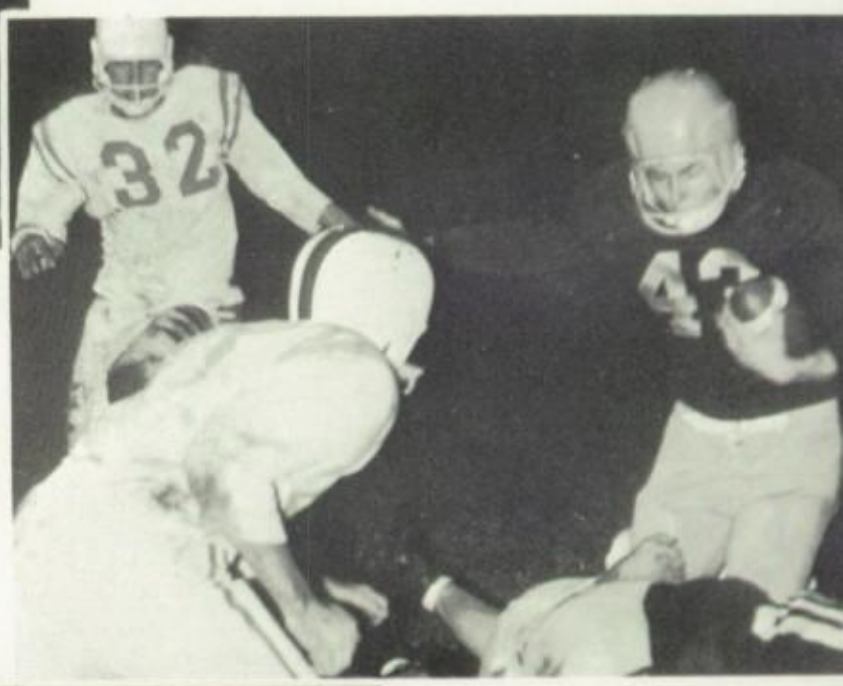

Let go of me!!

Here comes the band!

NO biting!!!

SCHOOL SPIRIT

Her Majesty, the Queen. Need we say more?

Tom's Peeking at the camera.

Is Bill looking at the girls?

Our cheerleaders ride with "Rambler Dan."

Everyone watched the Queen's Dance.

G. A. A. made the winning float.

CRIMSON HOP

B. Walkup, D. Hatton, R. Meyer, B. Turnquist, T. Neumayr, N. Miller, S. Foster, V. Lefton, R. Peterson.

The sophomore candidates dance together.

The theme of the Crimson Hop was "Red Sails in the Sunset". Tony and Nikki, the Senior candidates, were crowned as this year's King and Queen while Deanna Beplay did the announcing. Then the club sponsors, Mr. Tolbert and Mr. Wiggins, presented the flowers to the girls.

Tony and Nikki are happy.

The big moment arrived at last!!!

SADIE HAWKINS DANCE

S. Ray, M. Sneller, S. Kuyper, D. Nathan, S. Marr.

Sadie Hawkin's Week was an active one for the girls of AHS. In order to assure their catch for the dance at the end of the week, the female half of the school's population brought colorful neckties to tie down their choice, and later gave the dear fellow a beautifully scented corsage of vegetables. What we all went through that week paid off at the dance, though. There Butch Sneller and Sharon Kuyper were named 'Lil' Abner and Daisey Mae.

Susie keeps an eye on her catch.

Butch and Sharon were the "Dogpatch Royalty".

Bullet Bob and Sheila make the most of Marrin' Sam's services.

"ACT YOUR AGE"

STANDING: P. Lowe, J. Hatton, N. Smith, D. Lee, D. Richey, B. Smith, B. Busic.
SEATED: B. Moore, K. Nowicki, J. White, S. Marr, C. Martin, Mr. Trent.

SENIOR PLAY

Sheila used judo on Dan while Candace and Barbara pretended to have drowned.

Janice was a bad girl!!!!

SCHOLASTIC WINNERS

N. Talbott, J. Geeding, and B. Wolfe won Honor Sweaters this year while others won extra chevrons for the sweaters.

The Math Team won second place in Class A in the State with their instructor, Mr. Williams.

Dan and Betty won the Elks' Most Valuable Student and Youth Leadership Awards this year. Mr. Wiggins went with them to the award dinners.

Covington contestants included: (STANDING) B. Crowder, B. Sterrett, C. Clark, J. Johnston, S. Hawkins, S. Smith, B. Turnquist. (SEATED) B. Wolfe, J. Geeding, R. Bratton, R. Hall, D. Hatton, J. Schmid.

SWEETHEART DANCE

J. Short, B. Moore, J. Hysong, S. Condon, D. Mather, K. Weidenhammer.

"Cupid Calls" was the theme of this year's Sweetheart Dance. As usual it was sponsored by the Sunshine Society. Their decorations did a beautiful job of carrying out the theme, and the evening was enjoyed by all. Miss Reed is the faculty sponsor of the group.

Sherry's special dance.

President Barbara Moore and Jim sit this one out.

Decorating before the big night.

"HER MAJESTY, MISS JONES"

STANDING: P. Foster, T. Hawkins, Mr. Trent, J. Schmid.
SEATED: R. Meyer, L. Spear, J. Newell, D. Green, S. Weinberg, J. Montgomery, C. Geeding, C. Poston, B. Borst.

JUNIOR PLAY

What a charming (?) picture!

Could it be that there was a misunderstanding?

PROM TIME

The refreshment table looks inviting.

On May 5, 1962, at 9:00 in the evening, the Junior Class of Attica High School presented "Blue Hawaii" in the Attica Armory. The decorations were beautifully arranged with crepe paper streamers, balloons, sea shells, and palm trees providing the atmosphere of a tropical paradise. A glowing volcano was centered on the dance floor. The climax of the evening was the crowning of Suzanne Foster, queen of the 1962 Junior-Senior Prom, by the Junior Class President, Terry Hawkins.

The Royal Dance included the Queen and her Court.

Mr. Williams presented leis to each couple as they entered the dance.

R. Neal, J. Wolf, G. Morgan, T. Fouts, R. Bratton, S. Foster, T. Hawkins, L. Lambert, B. DeAth, C. Martin, M. Sneller.

"BLUE HAWAII"

1962 Prom Queen
Suzanne Foster

Colin and Candy seem to be enjoying the evening along with the other couples.

What happened to the balloons?

There's Barbara!

SENIOR

Wednesday evening April 18, at 7 o'clock, two buses of tired and happy seniors pulled into Attica after spending five days on a trip to Washington, D. C. Our trip had begun the previous Saturday morning at 4 o'clock.

The first evening we arrived in Pittsburgh and stayed in the beautiful Penn-Sheraton Hotel. Sunday our trip proceeded along the Pennsylvania Turnpike, through the mountains, through Gettysburg, and on to Washington.

After checking into the Franklin Park Hotel, we began touring the city by night. Included were the Lincoln Museum and Ford's Theatre, the historic memorials, and the Washington

TRIP

Monument, which some of the more energetic seniors and sponsors decided to climb. On daytime excursions we viewed the impressive buildings of Washington, including the F.B.I. Building where we went on a special tour. Other sights were Mount Vernon, Arlington Cemetery, and the National Cathedral.

Of course, our trip consisted of more than educational sight-seeing--there were twist parties in the hotel basement, pizzas late at night, fun on the buses, and all of the good times a group of seniors can have.

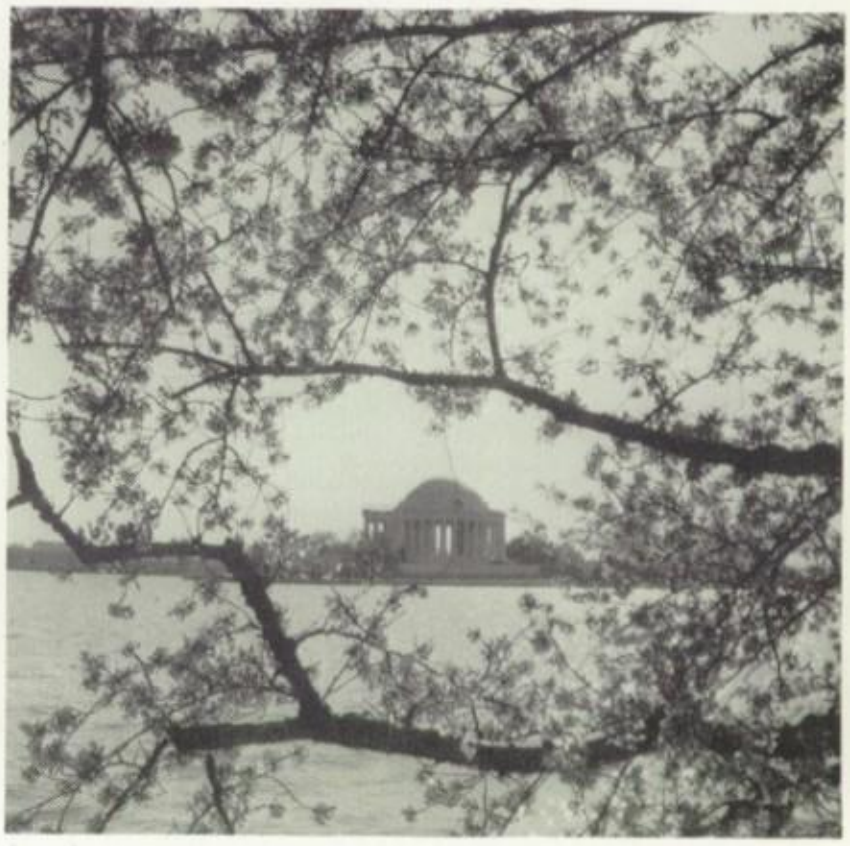

SNAPS

OF THE TRIP

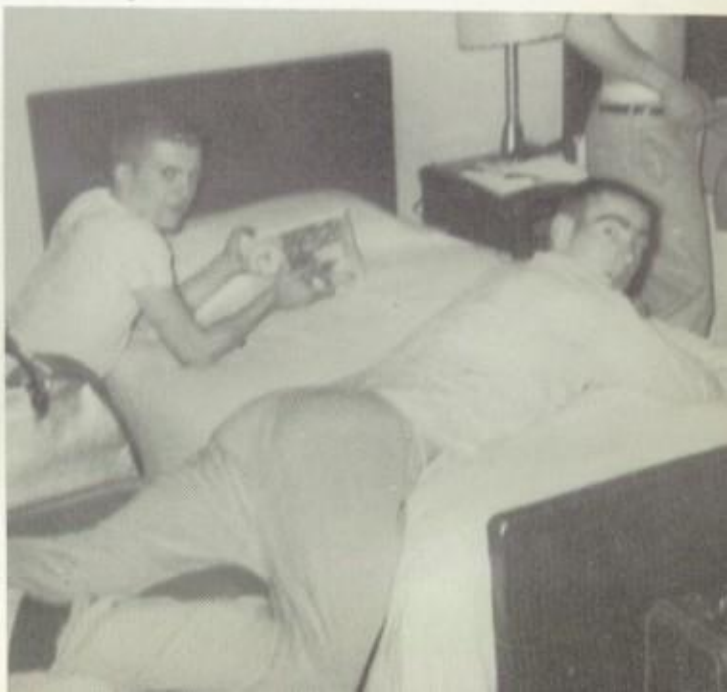

THE CLASS OF 1962

"Top Ten"

Dan Lee

Barbara Moore

Robert Hall

Betty Turnquist

Candace Martin

Kenneth Brown

Deanna Beplay

Milton Sneller

Sheila Marr

Lynne Lambert

John Hatton

Our Salutatorian, Barbara and Valedictorian, Dan, pose with Rev. Lang, our Baccalaureate speaker.

GRADUATION AWARDS

Ziegler Award . . . . . Dan Lee

Tri Kappa Award . . . . . Barbara Moore

Lion's Club Award . . . . . Jack Sorters

Home Economics Award . . . . . Muriel Vester

D. A. R. Good Citizenship Award . . . . . Betty Turnquist

D. A. R. American History Award . . . . . John Hatton

Business & Professional Women's Award . . . . . Lynne Lambert

Sam Newmark Store Award . . . . . Tom Gossett

Psi Iota Xi Music Award . . . . . Candace Martin

Industrial Arts Award . . . . . Dan Lee

Arion Award . . . . . Candace Martin

Tri Kappa Art Award (Pauline Reed Art Award) . . . . . Sheila Marr

Mathematical Association of America Award . . . . . Betty Turnquist

A. A. U. W. Scholarship . . . . . Candace Martin

Tri Kappa Scholarship Award . . . . . Barbara Moore

Elk's District and State Scholarship . . . . . Dan Lee

Deanna smiles now!

That long awaited walk begins.

GRADUATION NIGHT AT LAST

We have now graduated!!!

Tom accepts his diploma.

Butch smiles as Suzy holds his rose.

Chuck looks serious.

This has been a momentous year for everyone connected with Attica High School. While the rest of the world were busy watching the new frontiers of space, the Rambler Boosters devoted extra time and energy to backing not only the sports in which our boys participated, but also any other endeavor of the students. The glorious moments are now only very precious memories, however. For that reason we have tried to capture these glories in pictures as a record to last on and on when our memory fails.

Our sponsors, Mr. Tolbert and Mr. Wiggins, deserve deep thanks for the time and help they gave to the club. Without them our job would be nearly impossible. Also we would like to thank Mr. Pickell, Mr. Ratliff, Mr. Lee, and all of the other faculty members who have made this a pleasant year by their help and cooperation.

The Smith Studio and the Attica Ledger Tribune have been a great help to the Crimson Press this past year. Without the pictures they took, this yearbook would not exist.

A special thank you is due also for the area merchants whose financial backing made it possible for us to produce the first Crimson to exceed one hundred pages.

Along with my Co-Editor, Deanna Beplay, I would like to thank the staff and everyone else who made this a year we will never forget. We hope you enjoy this yearbook as much as we enjoyed putting it together, and wish next year's editors the best of success.

Crimson Editor

Betty Turnquist

ADVERTISEMENTS

SEARS
ROEBUCK AND CO.

Satisfaction Guaranteed
or Your Money Back

'Shop and Save at Sears'

300 E. State Street
West Lafayette, Indiana

VAUGHAN MONUMENT

Company

Authorized Rock of Ages Dealer

14th and Ball Street
Lafayette, Indiana

DECKER'S

"YOUR SPORTS
HEADQUARTERS"

512-20 Main Street-Lafayette, Indiana

Best Wishes
To The Class Of 1962
From

HARRISON STEEL CASTINGS COMPANY

Attica Indiana

LOEB'S

Of Lafayette

. . . . Serving

Young People

Throughout

Northwest

Indiana For

Over 89 Years

BEAMAN'S D-X

Minor Road Repairs
Tires
Batteries
Car Washing
Lubrication
Minor Tune Up

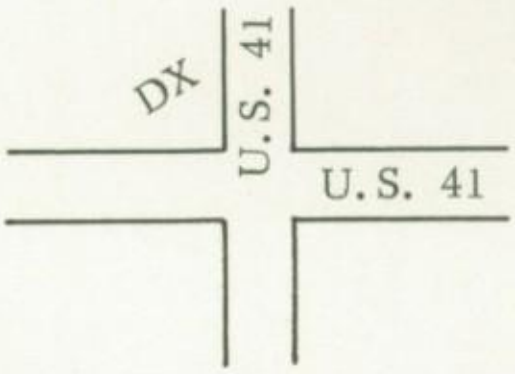

Attica PO 4-7704

CITIZEN MOTORS

Your Mercury
And
Comet Dealer

115 W. Mill

POrter 2-2307

Attica, Indiana

Geisler's

The Style
Stores
For Men

West Side

Downtown

Market Square

Lafayette

ROEMER
FUNERAL CHAPEL

Air Conditioned

Ample Parking

Spacious Chapels

Ambulance Service

PO 4-4418

Highway 41 South Attica

BARKER
MOTORS

Chrysler & Dodge

106 West Main St.

Attica, Indiana

POrter 2-2251

Congratulations

To The Class Of 1962

From

RADIO MATERIALS CORPORATION

The Perfect Place

For A Full Time

Or Vacation Job

East Park Avenue-----Attica, Ind.

De SUTTER

Attica

PO 2-3464

FUNERAL HOME

'Member of the Order of the Golden Rule'

THE SPORTSMAN

Complete
Line
Of Sports
And Athletic
Equipment
And
Sportswear

517 Main St.

Lafayette

CRIMSON PRESS

Crimson Ed.-Betty Turnquist
AH Says Ed.-Deanna Beplay
Business Mgr.-Barbara Moore
Secretary-Bonita Borst
MEMBERS
Sheila Marr-Cathy Wininger
Jim Montgomery-Bob Smith
John Hatton-Aleta Leak
Elayna Livengood-Cathy Fix
Kenny Kerst-Vicki Lefton
Sarah Clawson-Susie Sims
Phyllis Tharp-John Myers
Mary Beth Lefton-Mike Roush
Bob Walkup-Debby Mather
Susan Weinberg-Jane Vester
Joma Hullihan-Julie Brown
Shirley Terrell-Linda White
Jane Alenduff-Deleca Yarno
Jane Lambert-Debby Nathan
Barbara Crowder-Jona Wolf

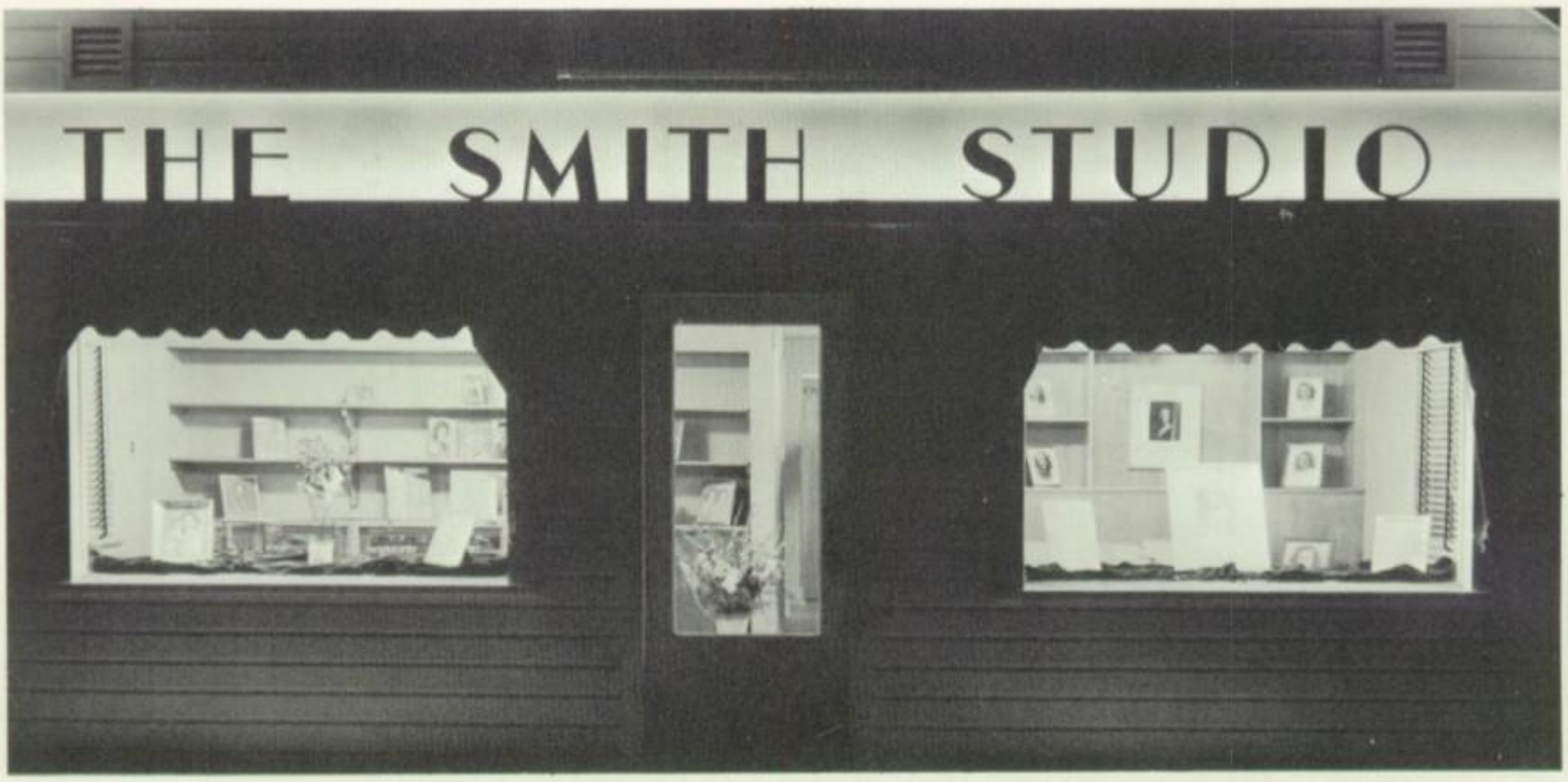

Commercial
PORTRAITS-SCHOOL
High School Annuals
PO 4-4654

U. S. 41 Attica

Congratulations
To The Seniors Of 1962
From

L. C. ROEMER AND SON

FURNITURE

201 Perry Attica, Ind.

POrter 4-4554

Compliments To The Class of '62
From

ATTICA GRAIN COMPANY

POrter 2-2451

RITZI'S

Jewelry Store

101 N. Perry Attica
PO 2-2596

EAST SIDE

CLEANERS

312 S. 16th St.
Lafayette

Satisfaction Guaranteed

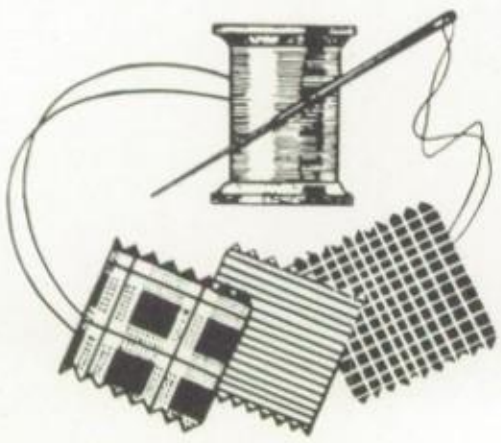

The

CARRIAGE SHOP

Jefferson Square
Lafayette

1910 Northwestern Ave.
West Lafayette

Gifts for all
Occasions

PENNEY'S

On-The-Square

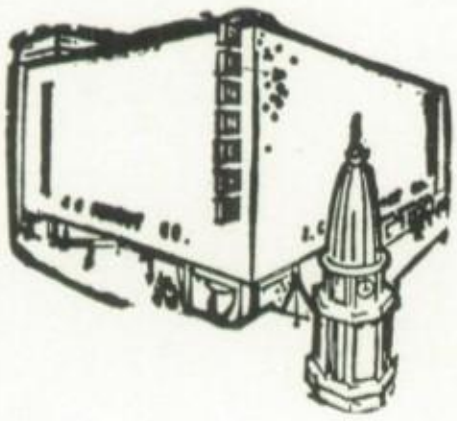

Always First
Quality
Lafayette Ind.

SMART
CLEANERS
&
TAILORS

Pick Up And
Delivery Service
Mon. Thru Fri.
For Attica And
Williamsport

404 N. Perry
POrter 2-2789

At Your Service

BUCKLEY'S
FOOD MARKET

430 E. Main

POrter 2-3443
Attica

☆ ☆ ☆

MONTGOMERY
WARD

"America's Shopping
Center"

Satisfaction Guaranteed
Or Your Money Back

218 N. 3rd St.
Lafayette, Ind.

Phone SH 2-8411
Free Parking

☆ ☆ ☆

You Can

Count

On Us

EVAN'S DRUG

STORE

P. O. 4-4509 Attica

WILLIAM'S

JEWELRY

STORE

Diamonds, Watches,
and Gifts
Attica Indiana
Phone Porter 4-4255

Sporting
Goods

Novelties

Toys

BUCKLEY'S V & S STORE

207 S. Perry Porter 4-4389

Ford
Authorized
Sales
And
Service

ATTICA MOTOR COMPANY-

900 S. Council

Attica

The Merchants Of

TIPTON HILLS SHOPPING CENTER

Extend Best Wishes To
The Class Of '62

MARTIN'S RESTAURANT-HELGERS' TV & APPLIANCES

JOHN BUSIC SINCLAIR SERVICE-TIP'S TOGGERY

JEAN MILLER SHOPPE-JIM HALL AUTO SALES

RAINBOW BEAUTY SHOP-HELGERS' AUTOMATIC LAUNDRY

DOG N' SUDS

HOOSIER RESTAURANT

Dining Room
Or
Curb Service

Fine Food
And
Fine Hospitality

Owners
Warren and Cookie Myers

The Only
Daily
Paper
In Three
Adjoining
Counties

ATTICA

LEDGER—TRIBUNE

Attica

Indiana

THE CENTRAL NATIONAL BANK & TRUST COMPANY

Member of F.D.I.C. And F.R.S.

Attica Newtown

Indiana

Phone P.O. 2-2414 Phone AX 5-2232

GRADY'S GRADE A MARKET

113 E. Main Attica

PRITSCHER'S PONTIAC-BUICK, INC.

South Council St.
Or
U. S. 41
P. O. 2-3552 Attica

LEON'S

Attica's Leading

Jewelry Store

Porter 4-4284

Compliments To The
Class of '62
From

ROZELL'S

Rexall DRUGS

104 N. Perry St.

Attica Indiana

PORTER 2-3287

DR. W. D.

PFEIFER

Optometrist
Freed Clinic--Attica

Owned And
Operated
By
Harry
Staley

Western Auto Associate Store

225 S. Perry
Attica
Indiana
Phone
P. O. 2-2385

SAM

NEWMARK

Boy's and Men's
Wear
Family Shoes
Attica

SCOTT'S

SHELL SERVICE

Attica

305 W. Mill--P. O. 4-7721

HIDY'S

GREENHOUSE

112 W. Lithia
Attica

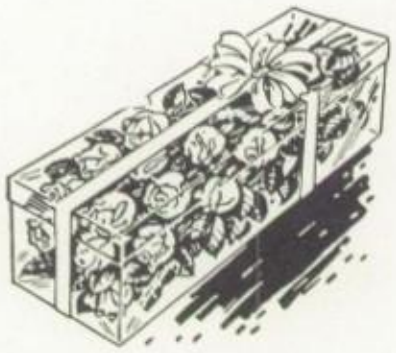

Compliments
Of

THE

ATTICA

FRIENDLY

ORACLE

Attica's Most
Interesting
Newspaper
Published Every
Thursday By
Everett White

ATTICA

HARDWARE

General Hardware
Paints and Varnishes
Kitchenware
Plumbing Supplies
Next To Bank

FOSTER OIL

COMPANY

Your

PHILLIPS 66

Dealer

COMPLIMENTS

TO THE CLASS OF '62

FROM

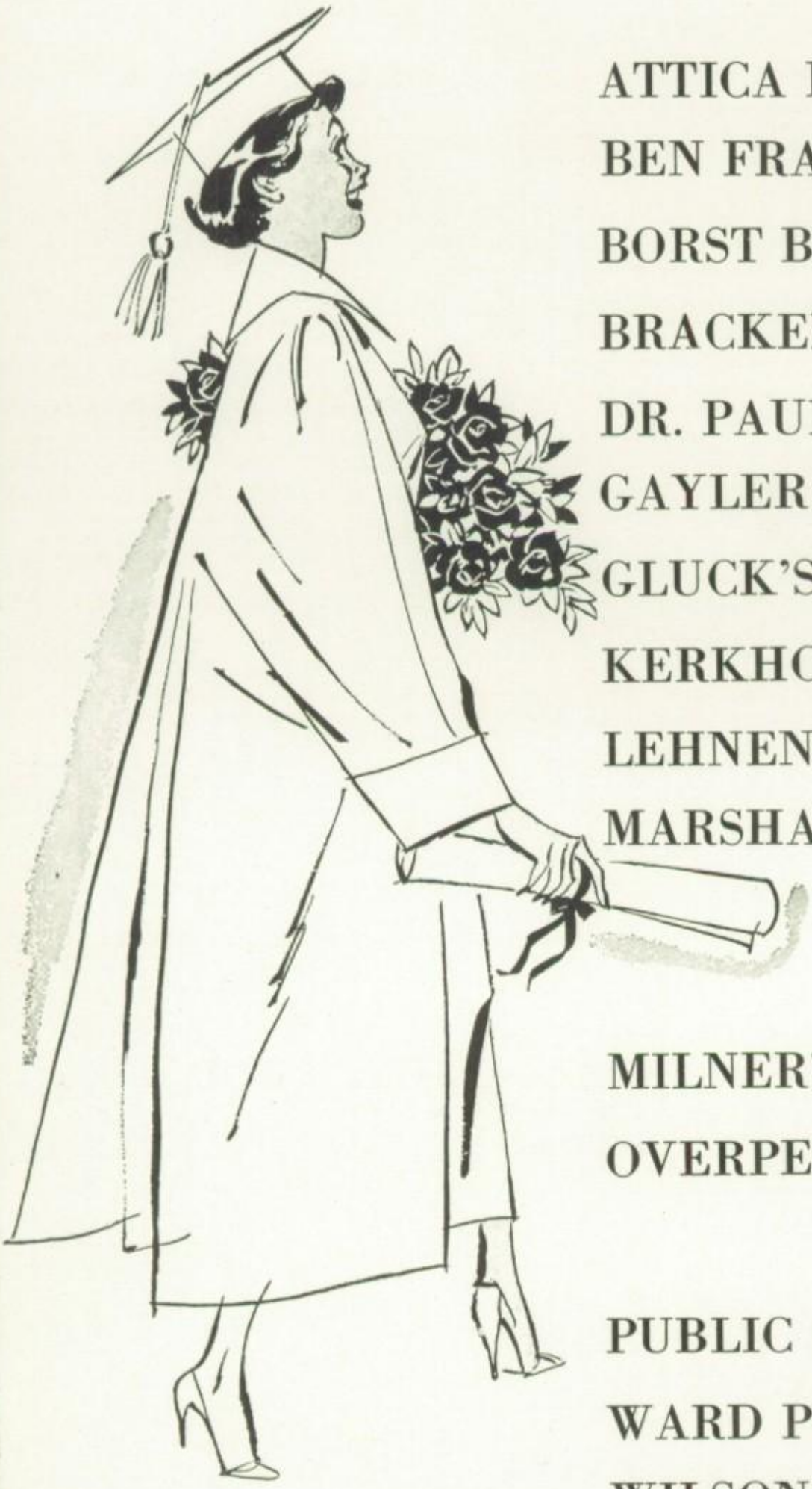

ATTICA FLORAL COMPANY

BEN FRANKLIN STORE

BORST BROS. MEAT MARKET

BRACKEN'S MOBILE SERVICE

DR. PAUL R. SULLIVAN

GAYLER LAND IMPROVEMENT

GLUCK'S-LAFAYETTE

KERKHOVE STANDARD SERV

LEHNEN'S-LAFAYETTE

MARSHALL'S CAFETERIA-LAFAYETTE

MILNER'S-LAFAYETTE

OVERPECK LUMBER COMPANY

PUBLIC SERVICE CO. OF IND.

WARD PLUMBING & HEATING

WILSON MOTORS

WOLF & GEEDING SHELL

MYERS
YEARBOOKS
INC